

**OREGON CORNER RESTORATION FORM**

T1S R29E E5

Section 6, Township 1S, Range 29E,  
 County Morrow, Date April 6, 2005.

- Condition Report
- Not Found
- Remonumented
- Unrecorded
- Surveyed in
- Referenced out

Corner common to Sections 5, 6, 7 & 8, T1S, R29E,  
 W.M., Morrow County, Oregon.

Previous Renewals / Surveys, etc.

The corner was originally set by George Williams under Contract No. 154 dated April 6, 1872. His record Reads: Set a stone 26 x 8 x 6 on E. side of ridge for corner to Sec. 5, 6, 7 and 8.

Monument and accessories found: (Condition and source)

I found the stone set by Williams firmly set on the North side of a mound of stones. I found old bits of fence wire in the area but could not determine where the fence may have been. The stone has 5 notches on the S. and 1 notch on the East side.

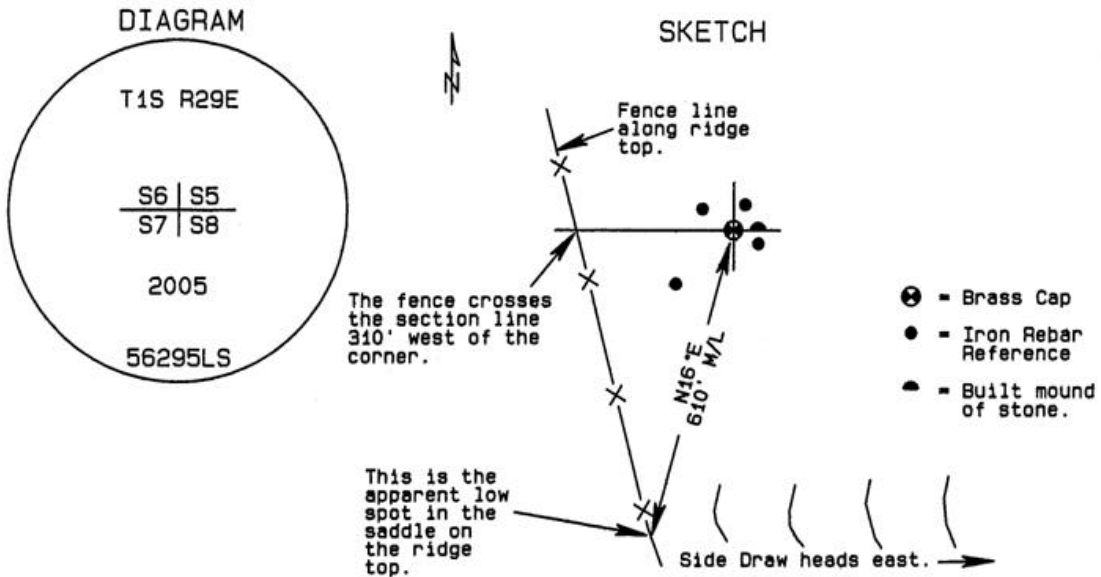

Monument and accessories set: (Procedures and description)

At the position of the original stone I set a 2 3/8" brass cap on a 1 1/2" x 30" galvanized iron pipe, 30" in the ground. I buried the original stone along side. I built a mound of stone, 3' base and 3' high 5' east of the cap. I stamped the cap as shown in the diagram above.

For references I set four 5/8" x 24" iron rebars with 1.25" orange plastic caps attached stamped WTS and 56295LS 6" below the surface of the ground:  
 an iron rebar bears N24°57'11"E 27.95 feet;  
 an iron rebar bears N55°52'39"W 37.25 feet;  
 an iron rebar bears S46°54'58"W 78.21 feet;  
 an iron rebar bears S61°05'14"E 28.41 feet;

The monument and references were tied with a Trimble R7/R8 GPS system using static surveying procedures. Bearings and distances are grid.

Location and Comments  
 SPC Oregon North, NAD 83-91  
 Northing = 671,639.91 ft  
 Easting = 8,522,573.11 ft

Compass Declination

Surveyor's Seal

Witnessed By:  
 RECEIVED BY:  
Umatilla County Surveyor  
 Date: 5-05  
 Rec'd By: KK  
 No. 05-111-C

Firm / Agency  
 Witness Tree Surveying  
 P.O. Box 6  
 Pilot Rock, OR 97868  
 Party Chief  
 Stephen K. Haddock, PLS

REGISTERED  
 PROFESSIONAL  
 LAND SURVEYOR

*Stephen K. Haddock*

OREGON  
 JULY 9, 2001  
 STEPHEN K. HADDOCK  
 56295LS

RENEWAL DATE 6-30-05