

OREGON CORNER RESTORATION FORM

Section 30 Township 1 N Range 37 E.

County Umatilla Date Sept., 1993

CORNER DESIGNATION

center-west 1/16, section 30
corner index: T-2

_____ Condition Report Only
_____ Not Found
_____ Renewed
_____ Unrecorded
_____ X Surveyed In
_____ Referenced Out

Previous Renewals/Surveys, etc.

There is no record of any surveys in this area.

Monument(s) & Accessories Found: (Condition and Source)

No monument was found in this area.

Monument Detail

Sketch

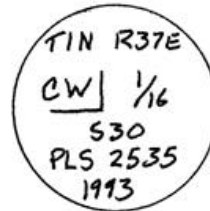

Monument Set (Procedures and Description)

At a section subdivision as determined by this survey I set a 3-1/4" aluminum cap on a 2-1/2"x 30" aluminum pipe, 24" in the ground, with a land survey monument and property boundary signs attached to a steel post nearby.

New Accessories

10" douglas fir bears N.47-1/2°E., 46.2 feet scribed CW1/16S30BT.
8" douglas fir bears S.85°E., 64.5 feet scribed CW1/16S30BT.

I painted a 6" red band around all bearing trees and attached a bearing tree sign on the front with a land survey monument sign on the back. On the new bearing trees I attached a brass washer "PLS 2535" in the BT portion of the blaze.

Location & Comments

RECEIVED BY

Umatilla County Surveyor

Compass Declination 18° east
Firm/Agency: White Shield, Inc
Address: P.O. Box 477,
Grandview, WA 98930
Party Chief: Dennis Hartmans
Notes field bk. 3, pg. 16
Witness Wes Cochran

Surveyor's Seal

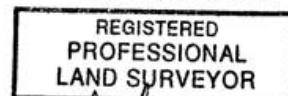

Michael P. LeJeune

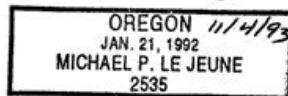

Date 12-93
Rec'd By AK
93-93-B

expires Dec. 31, 1994