

OREGON CORNER RESTORATION FORM

Section 30 Township 1 N Range 37 E.

County Umatilla Date Sept., 1993

CORNER DESIGNATION

center 1/16 at 80 chains, section 30  
corner index: T-1/2

- Condition Report Only
Not Found
Renewed
Unrecorded
[X] Surveyed In
Referenced Out

Previous Renewals/Surveys, etc.

There is no record of any surveys in this area.

Monument(s) & Accessories Found: (Condition and Source)

No monument was found in this area.

Monument Detail

Sketch



Monument Set (Procedures and Description)

At a section subdivision as determined by this survey I set a 3-1/4" aluminum cap on a 2-1/2"x 30" aluminum pipe, 26" in the ground, with a land survey monument and property boundary signs attached to a steel post nearby.

New Accessories

8" white fir bears S.16-1/2°E., 46.4 feet scribed C1/1680S30BT. 1-1/2" aluminum cap (PLS 2535) on a 5/8"x 24"rebar bears N.74-1/4°E., 10.5 ft, cap is stamped 10.5 RM with an arrow pointing toward the corner.

I painted a 6" red band around the bearing tree and attached a bearing tree sign on the front with a land survey monument sign on the back. I attached a brass washer "PLS 2535" in the BT portion of the blaze.

Location & Comments

Form with lines for location and comments.

Compass Declination 18° east
Firm/Agency: White Shield, Inc
Address: P.O. Box 477, Grandview, WA 98930
Party Chief: Dennis Hartmans
Notes field bk. 3, pg. 14
Witness Wes Cochran

Surveyor's Seal

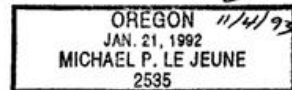
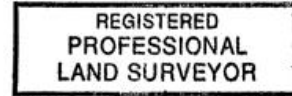

RECEIVED BY
Umatilla County Surveyor
Date 12-93
Rec'd By [Signature]
OR-93-B