

USDA-FOREST SERVICE

Index
File No. Z-2117
T 2N R. 36E
Merid. Willamette

CORNER RECORD (SEARCH)

(Ref. FSM 7151.4)

R.D. Walla Walla County Umatilla Tract or Survey No. _____ Cor. No. _____
N.F. Umatilla State Oregon

CORNER DIAGRAM Sec.36

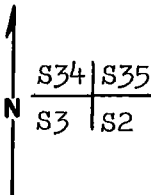

DESCRIBE CORNER MONUMENT FOUND

Searched for but not found.

DESCRIBE BEARING TREES OR OTHER OFFICIAL ACCESSORIES FOUND

PHOTO IDENTIFICATION DATA

Photo No. 480-228
Filed At Umatilla N.F.
Object Ident. two I.P.'s
Ident. By L. Bushey
Signature

PLANE COORDINATE POSITION DATA

State _____ Zone _____
X _____
Y _____
Estab. By _____
Agency

DESCRIBE CORNER LOCATION RELATIVE TO NEAR-BY FEATURES, ALSO HOW TO REACH CORNER

From where Rd. 3128 makes a sharp right turn about 1/2 mile from the West line of Sec. 36 go West to ridge top. Follow ridge top South 4000 ft. to fork. Follow fork West 1000 ft. to location tag on 14" Pine. Corner is N20W-900 ft.. Can also be reached by following first tributary East of N/S flowing fork of Camp Creek for 1/2 mile.

Signature

Larry D. Bushey

Title
Land Surveyor

Division

Headquarters

Date

6/83

7100-52-(3.68)

CORNER RECORD (PERPETUATION)

MONUMENT : DESCRIBE NEW MONUMENT SET, OR WORK DONE TO PRESERVE EXISTING MONUMENT

Set 2½"x30" Aluminum pipe with a 2½" Aluminum cap 26" in ground.

ACCESSORIES : DESCRIBE NEW BT'S WITNESS OBJECTS ETC. ESTABLISHED, OR WORK DONE TO PRESERVE EXISTING EVIDENCE

8" P.Pine N12W-23.3 ft. scribed T2NR36ES34BT and with a 1" Brass disk stamped PLS 896.
12" D-Fir N86E-113.5 ft. scribed T2NR36ES35BT and with a 1" Brass disk stamped PLS 896.
6" P.Pine S12E-36.8 ft. scribed T1NR36ES2BT and with a 1" Brass disk stamped PLS 896.
8" D-Fir S20W-33.0 ft. scribed T1NR36ES3BT and with a 1" Brass disk stamped PLS 896.

Work Done By Larry D. Bishop Title Surveyor Date 6/83 State Registration No. 896
or Agency _____
Certified Cor. Record Prepared ? Yes No Filed At: _____ Date _____

REMARKS

Set guard post East with sign 54-4 only.
Nailed 54-4 and BT signs to BT's and painted band and blazes red.

Index File No. 2-13/17 T. 2N R. 36E M. _____ Tract or Surv. No. _____ Cor. Section 13