

USDA-FOREST SERVICE

Index
File No. N-20
T 1N R. 35E
Merid. Will

CORNER RECORD (SEARCH)
(Ref. FSM 7151.4)

R.D. WALLA WALLA County UMATILLA
N.F. UMATILLA State OREGON

Tract or Survey No. _____
Cor. No. _____

CORNER DIAGRAM

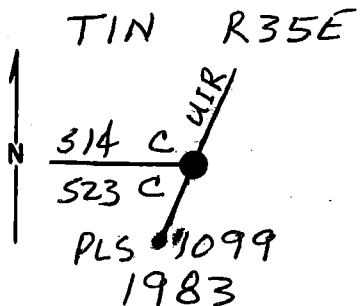

DESCRIBE CORNER MONUMENT FOUND

2 1/2" IRON PIPE W/ 2 1/2" BRASS CAP MARKED AS SHOWN IN CORNER DIAGRAM PROTRUDING 4" & IN A MOUND OF STONES. GUARD POST (STEEL FENCE POST) 2 ft WEST OF PIPE.

DESCRIBE BEARING TREES OR OTHER OFFICIAL ACCESSORIES FOUND

3 ORIG. 28" PINE IS DOWN & DEAD WITH SCRIBES VISIBLE. BEARS S85° W, 74 LINKS TO ROOT HOLE, 1983 BT'S ARE LIVE & VIGOROUS;
14" POND, PINE S11° W, 6.8 FT.
12" DOUG, FIR N43° W, 22.0 FT.

3 SCRIBES VISIBLE ON DOUBLE BLAZES ON BOTH TREES.

4 DESCRIBE CORNER LOCATION RELATIVE TO NEAR-BY FEATURES, ALSO HOW TO REACH CORNER
CORNER IS ABOUT 200 FT WEST OF ROAD & ON EAST EDGE OF TIMBER. CORNER IS S54° W, ABOUT 150 FT. FROM A STEEL FENCE POST IN A MOUND OF STONES WHICH IS WEST OF ROAD & ABOUT 65 FT FROM & VISIBLE FROM ROAD, IN AN OPENING.

PHOTO IDENTIFICATION DATA

Photo No. _____
Filed At. _____
Object Ident. _____
Ident. By _____
Signature _____

PLANE COORDINATE POSITION DATA

State _____ Zone _____
X _____
Y _____
Estab. By _____
Agency _____

Signature

Title

Division

Headquarters

Date

FS-7100-52 (3/68)

Dennis L. Layford PLS 1636 50 3-12-91

CORNER RECORD (PERPETUATION)

MONUMENT : DESCRIBE NEW MONUMENT SET, OR WORK DONE TO PRESERVE EXISTING MONUMENT

ACCESSORIES : DESCRIBE NEW BT^h WITNESS OBJECTS ETC. ESTABLISHED, OR WORK DONE TO PRESERVE EXISTING EVIDENCE

Work Done By _____ **Title** _____ **Date** _____ **State Registration No.**
or Agency _____ **10**

Certified Cor. Record Prepared ? Yes No **Filed At:** _____ **Date** _____ **11**

REMARKS

Index File No. T. R. M. **Tract or Surv. No.** **Cor.** **12**
13