

OREGON CORNER RESTORATION FORM

Section 25 Township 1N Range 32E
 County Umatilla Date: June 30, 2009

Corner Designation: 1N32V21

Condition Report Only
 Not found

Corner common to sections 25, 26, 35, and 36,
 T1N, R32E, W.M., Umatilla County, Oregon.

Remonumented
 Unrecorded
 Surveyed in
 Referenced out

Previous Renewals / Surveys, etc.

Corner was originally set by Daniel Chaplin under contract No. 107 dated September 21, 1864. His record reads: Set post for corner to secs. 25, 26, 35 and 36 in mound of earth with charred stake, pits &c as per instructions. Zenas F. Moody under contract No. 164 dated October 4, 1871 states: Set post. Currin and Noland under special contract dated May 4, 1887, state: Set stone 12 x 10 x 9 ins. David H. Krumbein in record of survey 96-80-B states: Found railroad spike which was set by him in 1989.

Monument and Accessories found: (condition and source)
 None. The point falls in the center of the county road.

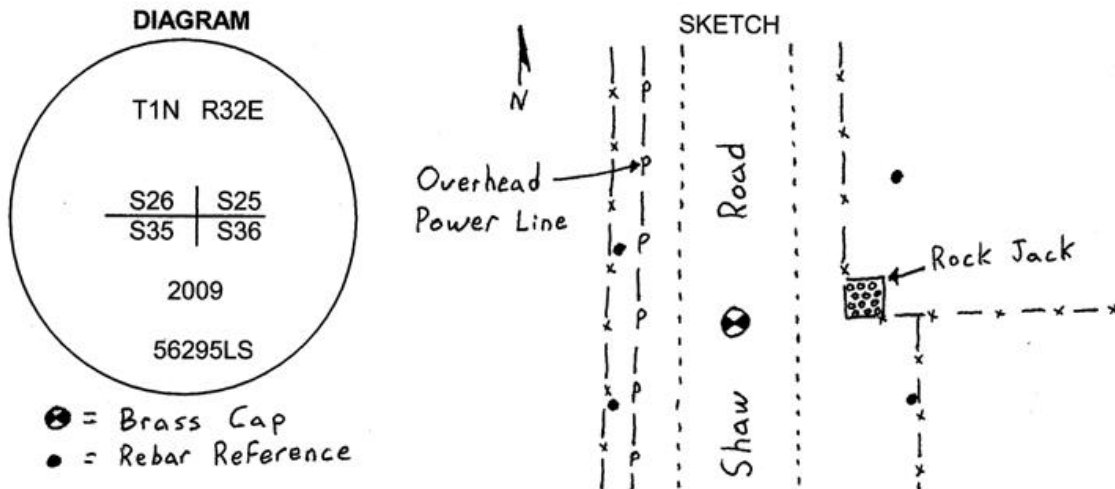

MONUMENT (S) AND ACCESSORIES SET (Procedures and Description)

At the point computed from ties to monuments from survey 90-20-B, I set a 1 1/2" x 30" galvanized iron pipe with a 2 1/2" brass cap stamped as shown in the diagram above. The cap is 8" below the surface of the surface of the road.

For references, I set four, 5/8" by 24" iron rebars with 1 1/4" orange plastic caps stamped WTS and 56295LS as described below:

- an iron rebar bears N30°47'54"W, 59.32 feet under the existing fence;
- an iron rebar bears N34°21'56"E, 44.72 feet;
- an iron rebar bears S61°41'03"E, 34.00 feet under the existing fence;
- an iron rebar bears S30°51'27"E, 57.05 feet;

The monument was set and references tied using a Trimble R7/R8 RTK GPS system.

Location and comments
 NAD 83/1991 State Plane Coordinate
 Oregon North Zone
 N = 683,970.52 ft
 E = 8,646,343.80 ft

Compass Declination
 Firm / Agency
 Witness Tree Surveying
 Address
 P.O. Box G
 Pilot Rock, Or. 97868
 Party Chief
 Stephen K, Haddock

Surveyors Seal

REGISTERED
 PROFESSIONAL
 LAND SURVEYOR

Stephen K. Haddock

OREGON
 JULY 9, 2001
 STEPHEN K. HADDOCK
 56295LS

RENEWAL DATE 6-30-11

RECEIVED BY:
 Umatilla County Surveyor
 Date: 6-10
 Rec'd By: KK
 No. 10-93-C