

**OREGON CORNER RESTORATION FORM**

Section 27 Township 1N Range 32E  
 County Umatilla Date: July 9, 2009

Corner Designation: 1N32V17

Corner common to sections 26, 27, 34, and 35,  
 T1N, R32E, W.M., Umatilla County, Oregon.

Condition Report Only  
 Not found  
 Remonumented  
 Unrecorded  
 Surveyed in  
 Referenced out

Previous Renewals / Surveys, etc.

Corner was originally set by Daniel Chaplin under contract No. 107 dated September 21, 1864. His record reads: Set post for corner to secs. 34, 35, 26 and 27 in mound of earth with charred stake, pits &c as per instructions. Donald Staebler in record of survey I-42-B states: set 1"x36" pin. David H. Krumbein in record of survey 96-80-B states: Found 1" iron pin.

Monument and Accessories found: ( condition and source )

I found the axle shaft set by Staebler in good condition in a mound of stone.

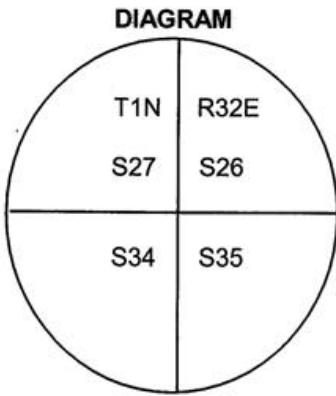

- ⊕ = Found Iron Shaft
- ⊙ = Found 2" Iron Pipe
- = Rebar References

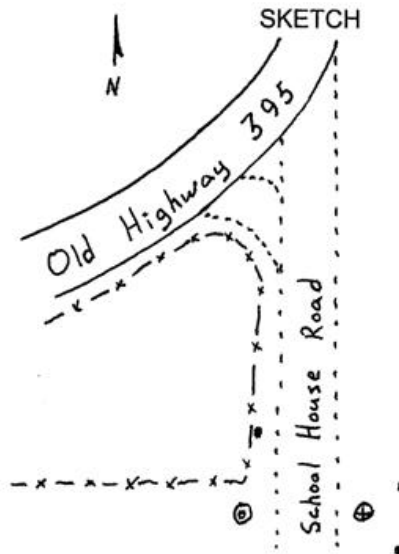

**MONUMENT (S) AND ACCESSORIES SET (Procedures and Description)**

Because the axle was very solidly set and permanence was not a question, I cut a "+" mark in the shaft and stamped it as shown in the diagram above.

For references, I set three, 5/8" by 24" iron rebars with 1 1/4" orange plastic caps stamped WTS and 56295LS as described below:

- an iron rebar bears N40°45'09"W, 62.17 feet;
- an iron rebar bears N23°20'26"E, 34.70 feet, 2 feet below the surface of a plowed field;
- an iron rebar bears S19°06'40"E, 32.54 feet, 2 feet below the surface of a plowed field;
- a 2" galvanized iron pipe bears S89°37'25"W, 42.09 feet at the southeast corner of the State of Oregon Tract shown in ODOT map 1R-2-1041.

The monument and references were tied using a Trimble R7/R8 RTK GPS system.

Location and comments  
 NAD 83/1991 State Plane Coordinate  
 Oregon North Zone  
 N = 683,863.00 ft  
 E = 8,641,098.96 ft

Compass Declination  
 Firm / Agency  
 Witness Tree Surveying  
 Address  
 P.O. Box G  
 Pilot Rock, Or. 97868  
 Party Chief  
 Stephen K, Haddock

Surveyors Seal

REGISTERED  
 PROFESSIONAL  
 LAND SURVEYOR

*Stephen K. Haddock*

OREGON  
 JULY 9, 2001  
 STEPHEN K. HADDOCK  
 56295LS

RENEWAL DATE 6-30-11

RECEIVED BY:  
 Umatilla County Surveyor  
 Date: 6-10  
 Rec'd By: SK  
 No. 10-93-c