

OREGON CORNER RESTORATION FORM

Section 27 Township 1N Range 32E
 County Umatilla Date: August 27, 2009

Corner Designation: 1N32T17

Quarter corner common to sections 26 and 27,
 T1N, R32E, W.M., Umatilla County, Oregon.

Condition Report Only
 Not found
 Remonumented
 Unrecorded
 Surveyed in
 Referenced out

Previous Renewals / Surveys, etc.

Corner originally set by Daniel Chaplin under contract No. 107, dated September 21, 1864. His record reads: Set post for 1/4 section corner in mound of earth with charred stake, pits, etc., as per instructions. J. Kimbrell in record of survey in Book 1, Page 488, states: Set stone 16 x 8 x 7, dated February 12, 1903.

Monument and Accessories found: (condition and source)
 None. The point falls in the center of the old highway.

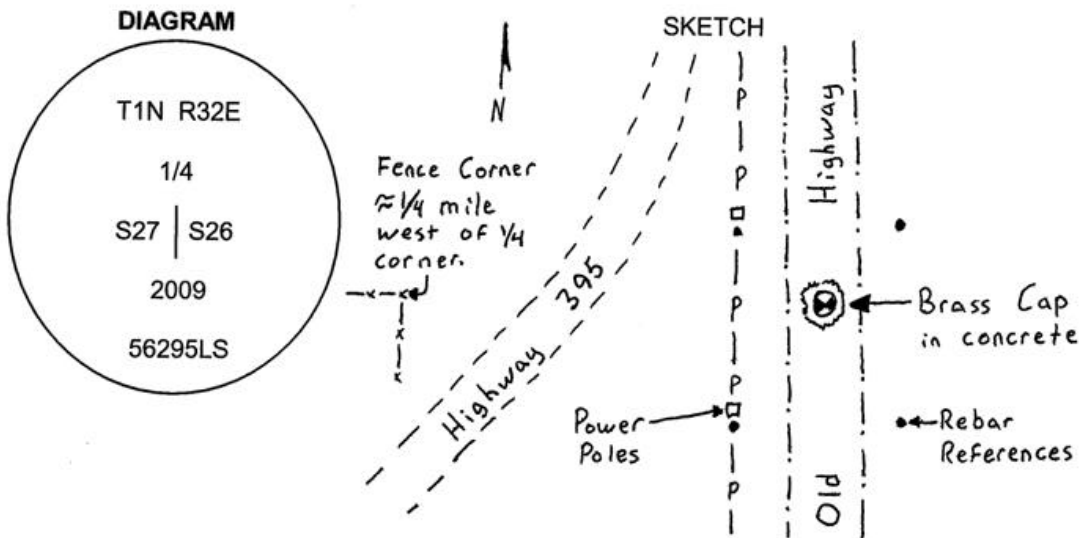

MONUMENT (S) AND ACCESSORIES SET (Procedures and Description)

At the intersection of the center section line fence of Section 27 and the centerline of the old highway, I set a 1 1/2" x 30" galvanized iron pipe with a 2 1/2" brass cap flush with the surface of the asphalt in an 8" concrete plug. The cap is stamped as shown in the diagram above.

For references I set four 5/8" by 24" iron rebars with 1 1/4" orange plastic caps stamped WTS and 56295LS as described below:

- an iron rebar bears N09°06'31"W, 163.24 feet on the south side of a power pole;
- an iron rebar bears N15°07'53"E, 149.29 feet, 2 feet below the surface of a plowed field;
- an iron rebar bears S22°21'22"E, 119.00 feet, 2 feet below the surface of a plowed field;
- an iron rebar bears S13°10'20"W, 107.63 feet on the south side of a power pole;

The monument was set references tied using a Trimble R7/R8 RTK GPS system.

Location and comments
 NAD 83/1991 State Plane Coordinate
 Oregon North Zone
 N = 686,484.55 ift
 E = 8,641,010.33 ift

Compass Declination
 Firm / Agency
 Witness Tree Surveying
 Address
 P.O. Box G
 Pilot Rock, OR 97868
 Party Chief
 Stephen K, Haddock

Surveyors Seal

RECEIVED BY:
Umatilla County Surveyor
 Date: 6-10
 Rec'd By: JK
 No. 10-93-C

REGISTERED
 PROFESSIONAL
 LAND SURVEYOR

Stephen K. Haddock

OREGON
 JULY 9, 2001
 STEPHEN K. HADDOCK
 56295LS

RENEWAL DATE 6-30-11