

# OREGON CORNER RESTORATION FORM

Section 10 Township 1N Range 32E  
 County Umatilla Date: 06-22-2005

Corner Designation: 1N32EF13

|               |                       |
|---------------|-----------------------|
| _____ x _____ | Condition Report Only |
| _____         | Not Found             |
| _____         | Remonumented          |
| _____         | Unrecorded            |
| _____ x _____ | Surveyed In           |
| _____         | Referenced Out        |

Previous Renewals / Surveys, etc.

Surveyed in 10-29-1913 by John Kimbrell "Set stake drove iron pin and raised a mound of stones". Survey Marked line between H. Mahler and C. Sparks.

**Monument and Accessories Found: ( condition and source )**

Located steel pin approximately 2 feet North from a fence support brace on the edge of the field. Pin was leaning 3/4" to the SE. Two old wood fence posts in the ground on line with the pin. The new fence is to the South by 2 inches. Searched for and did not find the mound of stones or stake.

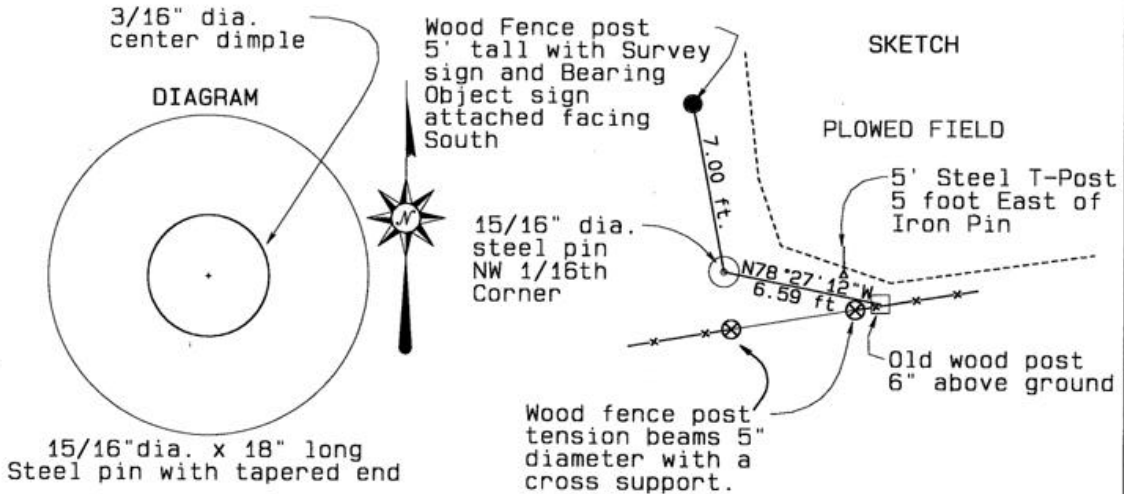

**Monument and Accessories SET: (Procedure and Description)**

Straightened steel pin up. Set Umatilla County Survey sign and Bearing Object sign on old wood 5"x6" x 5' post 7 feet to the north. Signs are facing South. GPS position of the monument, and set 5' steel T-Post 5 feet East of the monument. Set Lathe and tied Yellow flagging on the monument and wooden lathe.

**REFERENCES SET**

Set Bearing Object sign on old wood post 7 feet to the North. Set a 5' steel t-Post to the East of the monument.

Single point GPS tie.  
 Latitude 45°35' 2.4"N  
 Longitude 118°48'26.5"W  
 NAD 83(1991)

Oregon State Plane Coord. - North Zone  
 Northing 703554.20'  
 Easting 8635420.34'  
 Ellipsoidal Height 1175.09'

**LOCATION AND COMMENTS:**

Beginning at the intersection of Coombs Canyon Road and Sparks Station Road proceed South 1/2 mile, thence West into the "Sparks farm" property. Thence West over the "Sparks" Birch Creek Bridge, thence South East along the West side of the plowed field to the NE 1/16th Section corner on the North side of the fence line.

RECEIVED BY:

Date: 7-05  
 Rec'd By: KK  
 No. 05-150-B

Firm / Agency

Haddock Surveying  
 P. O. Box 1574  
 Pendleton, OR 97801  
 (541) 276-2174

Surveyors Seal

REGISTERED  
 PROFESSIONAL  
 LAND SURVEYOR

*David L. Haddock*

OREGON  
 JULY 12, 1968  
 DAVID L. HADDOCK  
 852

RENEWS 6-30-~~05~~07