

**OREGON CORNER RESTORATION FORM**

Section 32 Township 1N Range 31E  
 County Umatilla Date: October 4, 2001

Corner Designation: 1N31Z7

South 1/4 section corner to section 32, T1N, R31E,  
 W.M., Umatilla County, Oregon.

Condition Report Only  
 Not found  
 Remonumented  
 Unrecorded  
 Surveyed in  
 Referenced out

Previous Renewals / Surveys, etc.

The corner was originally set by Josiah Burnett under contract No. 92 dated September 12, 1860. His record reads: Set a post for 1/4 sec. corner. Drove charred stake & raised mound with trench as per instructions.

Monument and Accessories found: ( condition and source )  
 None. The point falls in a plowed field.

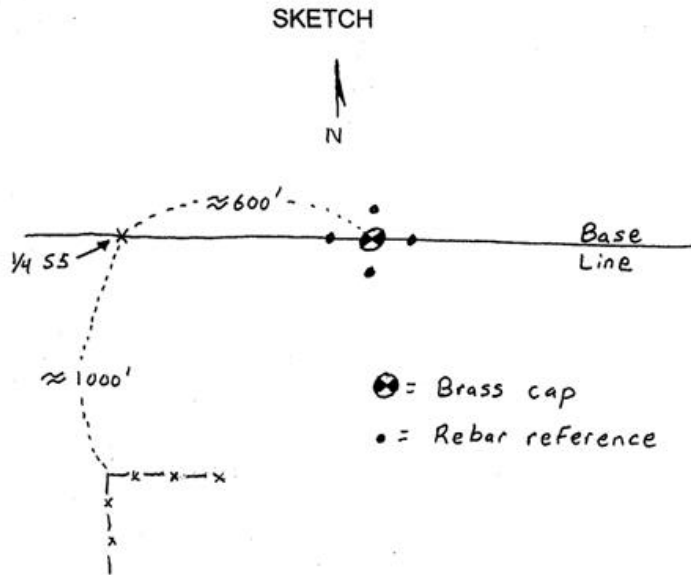
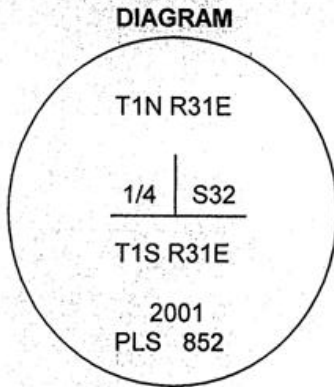

⊗ = Brass cap  
 • = Rebar reference

**MONUMENT (S) AND ACCESSORIES SET (Procedures and Description)**

At the proportionate point I set a 7" x 1 1/2" G.I.P. with a 2 1/2" Brass cap stamped as shown in the diagram above 26" below the surface. The G.I.P. was cemented to a 12" x 5/8" iron rebar that was driven into the bedrock.

For references, I set four 5/8" by 12" rebars with 1 1/4" red plastic caps stamped ORLS 852, and WALS 13922 as described below:

- an iron rebar bears N2°20'57"E, 23.82 feet, 24" below the surface;
- an iron rebar bears S88°09'33"E, 27.12 feet, 24" below the surface;
- an iron rebar bears S5°15'55"W, 23.82 feet, 24" below the surface;
- an iron rebar bears N87°15'33"W, 25.16 feet, 24" below the surface;

The monument and references were tied using a LIECA SYSTEM 300 RTK GPS.

Location and comments  
 OR SPC Oregon North 1983-91  
 N = 677863.29  
 E = 8595776.73

Compass Declination

Surveyors Seal

RECEIVED BY:  
Umatilla County Surveyor  
 Date: 12/20/2001  
 Rec'd By: WHLK  
 No: 01-204-C

Firm / Agency  
 Haddock Surveying  
 Address  
 P.O. Box 1574  
 Pendleton, Or. 97801  
 Party Chief  
 Stephen K, Haddock

REGISTERED  
 PROFESSIONAL  
 LAND SURVEYOR

*David L. Haddock*

OREGON  
 JULY 12, 1999  
 DAVID L. HADDOCK  
 852

RENEWS 6-30-03