

OREGON CORNER RESTORATION FORM

SECTION: 32 TOWNSHIP: 2N RANGE: 29E Z-9

COUNTY: UMATILLA DATE 8/2010

CORNER DESIGNATION

SE 32

___ CONDITION REPORT ONLY
___ NOT FOUND
___ RENEWED
___ UNRECORDED
X SURVEYED IN
X REFERENCED OUT

PREVIOUS RENEWALS/SURVEYS ETC.

Originally surveyed by Thompson under Contract #83 in 1859. He set post and made mound.
In 2007 Brit Primm set a 2 3/8" brass cap in his county survey of T1N, R29E.

MONUMENTS AND ACCESSORIES FOUND: CONDITON AND SOURCE

Found Fence corner.
N 88° 41' 00" W 21.59 feet found Primm brass cap 10" below surface of cultivated field. Did not use.
It is stamped

T2N R29E
32
5 | 4
T1N R29E
2007
PLS 48509

MONUMENT DETAIL

T2N R29E
32 | 33
5 | 4
T1N
2010
LS 951

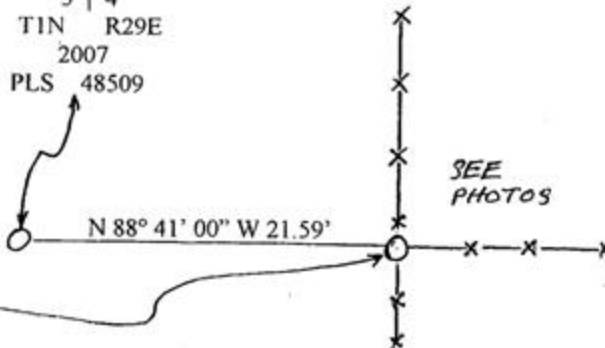

OREGON STATE PLANE COORDINATES NORTH ZONE, NAD 83(91), Int Feet:

708380.03
8533512.61

MONUMENT SET (PROCEDURES AND DESCRIPTION)

At a fence corner I set a 2 3/8" brass cap on a 1" X 30" iron pipe stamped as above.

NEW ACCESSORIES FROM WHICH

Found 5/8" Iron Rebar with plastic cap #48509 bears N 0° 15' 44" W 33.84'
Found 5/8" Iron Rebar with plastic cap #48509 bears N 49° 44' 17" E 19.80'
Found 5/8" Iron Rebar with plastic cap #48509 bears S 3° 23' 22" E 26.61'
These bearings and distances are State Plane.

LOCATION AND COMMENTS

From the intersection of Vey Road with Whitehouse Road go south along Whitehouse Road 2 1/2 miles to the end of graveled road. Go East on dirt road 1 mile to fence corner. Go SE on dirt road 1.2 miles to fork. Take right fork Southerly 2.4 miles to fence line. Go west along fence line .4 mile to corner. See photographs.

FIRM: EDWARDS SURVEYING LLC
PO BOX 763 - HERMISTON OR 97838

PARTY CHIEF: G. EDWARDS
WITNESS: R. SMITH

SURVEYOR'S SEAL

REGISTERED
PROFESSIONAL
LAND SURVEYOR

G. Dennis Edwards

OREGON
JULY 16, 1971
G. DENNIS EDWARDS
951

RENEWS 12/31/11