

RECORD OF SURVEY

FOR
DONALD C. & WANDA J. DeMOSS
OF A TRACT OF LAND
IN
SECTION 29, T5N, R29E, W.M.

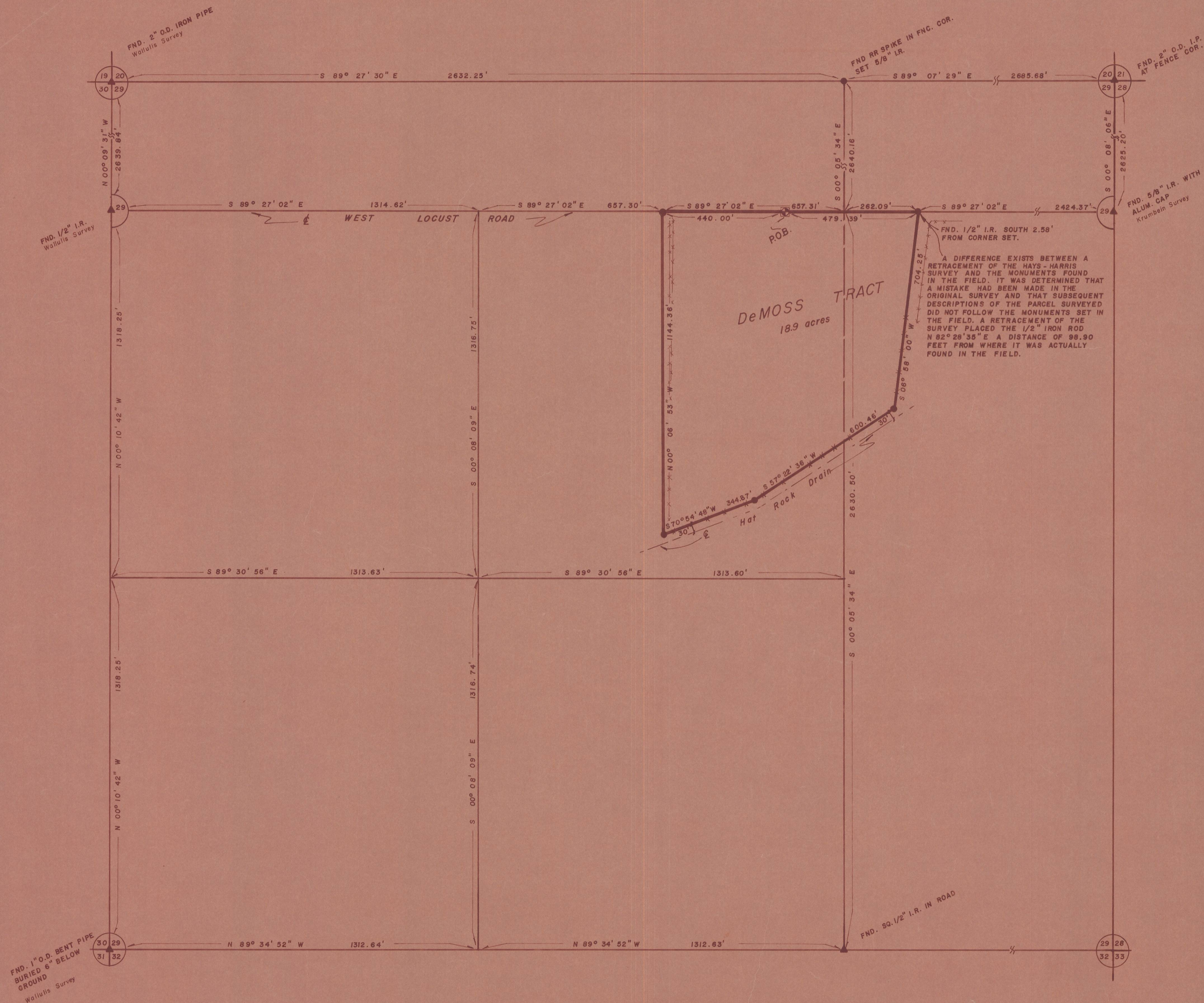

SCALE: 1" = 200'

BASIS OF BEARING

West boundary of SW 1/4 of Section 29 bears N 00° 10' 42" W as determined in Wallulis Survey.

DESCRIPTION

Commencing at the NW corner of the SW quarter of Section 29, T 5 N., R 29 E., W. M., Thence S 89° 27' 02" E along the north boundary of the SW quarter of said Section 29 a distance of 2411.92 feet to the POINT OF BEGINNING;

Thence S 89° 27' 02" E a distance of 479.39 feet,
Thence S 06° 58' 00" W a distance of 704.25 feet,
Thence S 57° 22' 36" W a distance of 600.46 feet,
Thence S 70° 54' 48" W a distance of 344.87 feet,
Thence N 00° 06' 53" W a distance of 1144.36 feet,
Thence S 89° 27' 02" E a distance of 440.00 feet,
to the POINT OF BEGINNING.

LEGEND

- SET 5/8" X 30" IRON ROD
- ▲ FOUND MONUMENT OF RECORD AS NOTED.
- EXISTING BOUNDARY FENCE

REFERENCES

1. WALLULIS & ASSOCIATES, INC.
LAND SURVEY FOR PACIFIC POWER & LIGHT 12/8/77.
2. HAYS & HARRIS SURVEY OF A PARCEL IN SECTION 29 FOR WESLEY TOWNSEND 7/14/61.
3. DeMOSS DEED RECORDED BOOK 253, PAGE 629, UMATILLA COUNTY DEED RECORDS JUNE 3, 1966.
4. ADAMS DEED RECORDED R 23, PAGE 1515, UMATILLA COUNTY DEED RECORDS SEPT. 29, 1977.

RECEIVED BY
Umatilla County Surveyor
Date March 26, 1979
Rec'd By THA
No. D-923-C

REGISTERED PROFESSIONAL LAND SURVEYOR

OREGON
SEPT. 23, 1977
THOMAS F. LAGIER
1242

RECORD OF SURVEY

PREPARED FOR: DONALD C. & WANDA J. DeMOSS

| | | | |
|-----------|----------|--------|-----------|
| DATE | 2/79 | SCALE | 1" = 200' |
| REVISIONS | | SHEET | |
| DRAWN BY | J. ELMER | 1 OF 1 | |