

Q-687-C

ATHLETIC FIELD

ATHLETIC FIELD

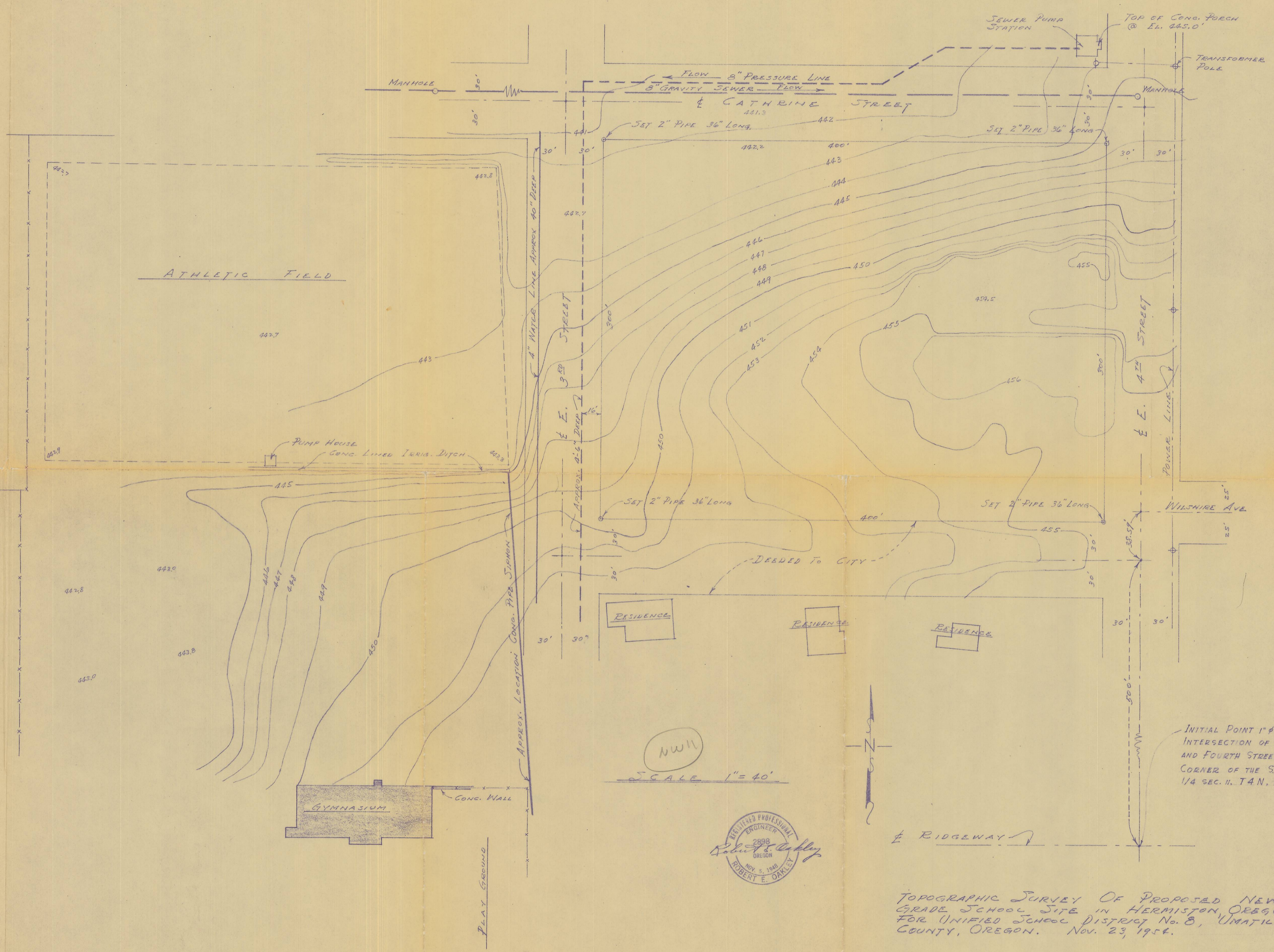

INITIAL POINT 1' x 30" I.P. @ E INTERSECTION OF RIDGEWAY AVENUE AND FOURTH STREET, WHICH IS THE S.E. CORNER OF THE SW 1/4 OF THE NW 1/4 SEC. 11, T.4N., R.28 E.W.A.



TOPOGRAPHIC SURVEY OF PROPOSED NEW GRADE SCHOOL SITE IN HERMISTON, OREGON FOR UNIFIED SCHOOL DISTRICT No. 8, UMATILLA COUNTY, OREGON. Nov. 23, 1954.

653