

# RECORD OF SURVEY

FOR  
EDWIN E. AND MINNIE K. SHEETS  
OF A TRACT IN  
SECTION 14, T 4N, R 28E, W.M., UMATILLA COUNTY, OREGON

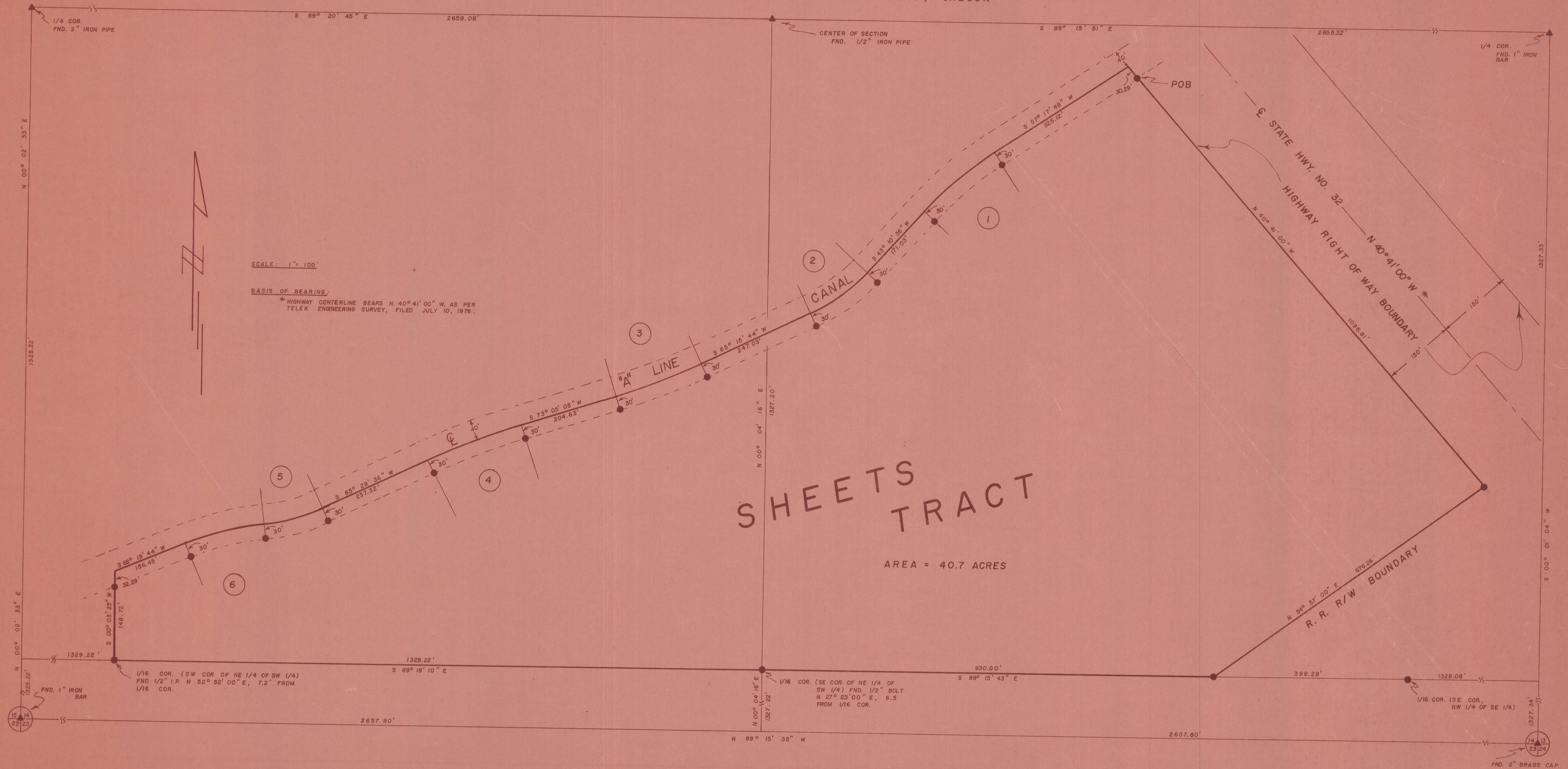

SCALE: 1" = 100'

BASIS OF BEARING:  
\* HIGHWAY CENTERLINE BEARS N. 40° 41' 00" W. AS PER  
TELEK ENGINEERING SURVEY, FILED JULY 10, 1976.

SHEETS TRACT  
AREA = 40.7 ACRES

CURVE DATA

CURVE NO.	RADIUS FT.	CENTRAL ANGLE	CURVE LENGTH FT.	BEARING LONG CHORD	LENGTH LONG CHORD FT.
1	764.53	14° 07' 12"	188.41	S 50° 14' 12" W	187.93
2	373.62	22° 05' 08"	144.02	S 54° 13' 10" W	143.13
3	1367.77	07° 49' 21"	186.74	S 69° 10' 25" W	186.59
4	1537.29	07° 35' 29"	203.68	S 69° 17' 21" W	203.53
5	384.95	18° 30' 18"	124.33	S 74° 44' 45" W	123.79
6	607.76	15° 40' 10"	166.21	S 76° 09' 49" W	165.69

REFERENCES:

- SHEETS TRACT: (1) LAND SALE CONTRACT FROM ESTER F. PARKS TO EDWIN E. SHEETS, ET UX, JULY 1, 1973; RECORDED DEED BOOK 330, PG. 289.  
(2) LAND SALE CONTRACT FROM VERNON LANE, ET UX, TO EDWIN E. SHEETS, ET UX, SEPTEMBER 28, 1976; RECORDED MICRO FILM FILE NO. R10-1030.

LEGEND

- ▲ FOUND MONUMENT AS INDICATED
- SET 5/8" X 30" IRON ROD

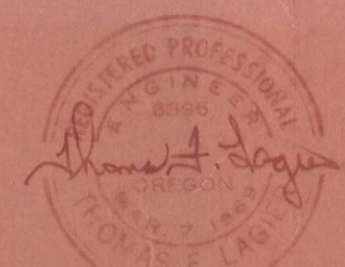

RECORD OF SURVEY			
for: EDWIN E. & MINNIE K. SHEETS			
TE	TELEK ENGINEERING	DATE	SCALE
	540 SW 11TH STREET	3-22-78	1" = 100'
	HERMISTON, OREGON	REVISIONS	SHEET
	97838	1 of 1	
	DRAWN BY		
	ELMER		

0-8