

SCALE: 1" = 50'
 DATE: 3-16-76

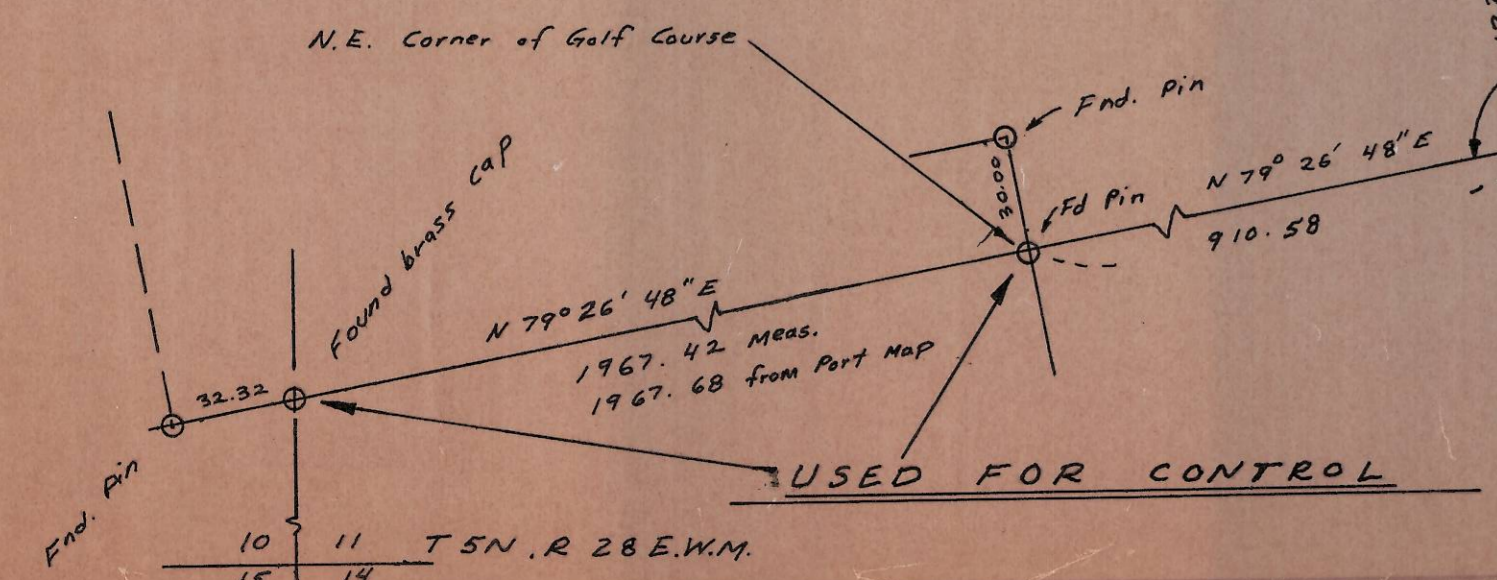
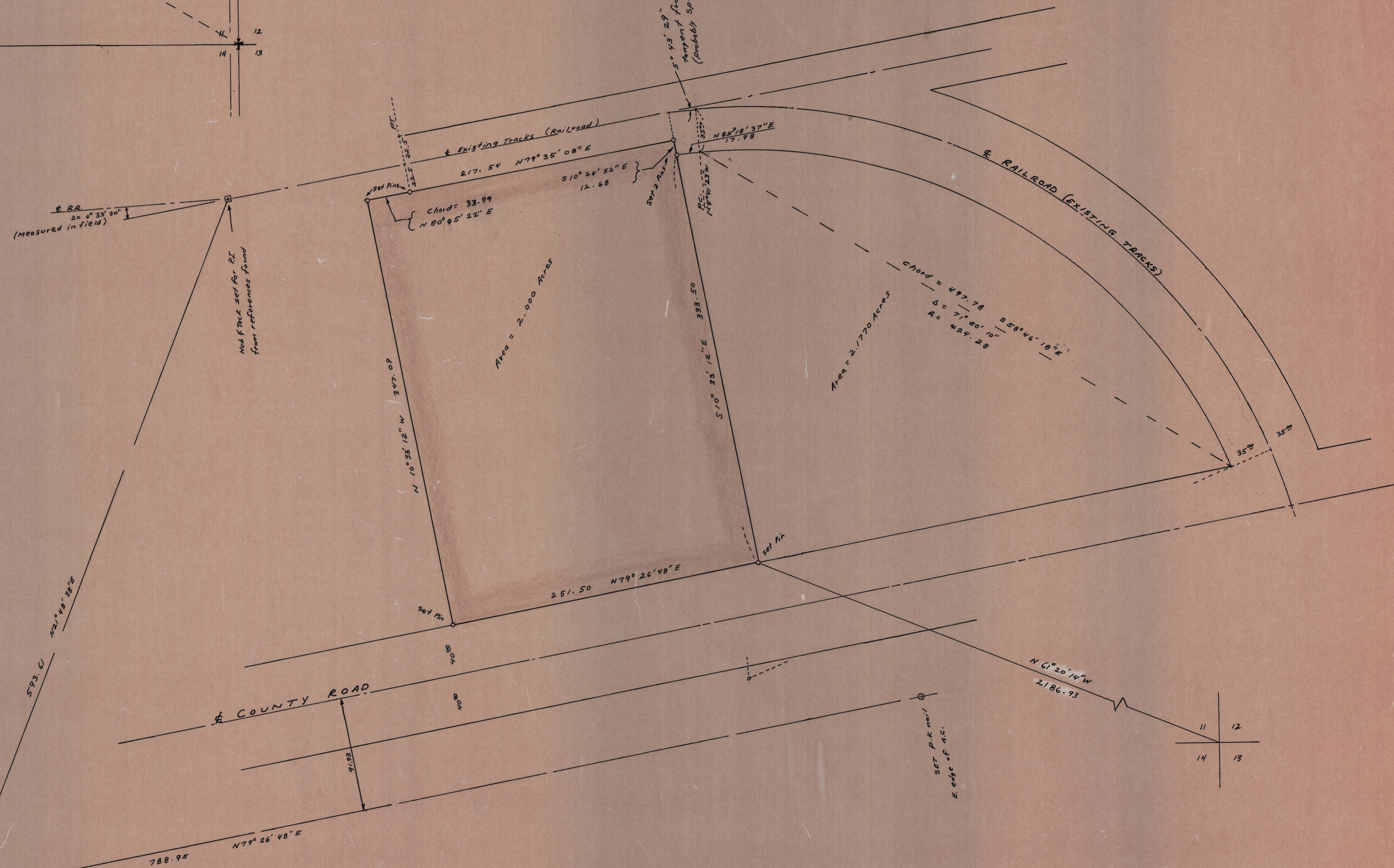

- NOTES:
- Bearings based on Washington Coord. System South Zone from a Port Map and from a Map by BOVAY for the Port. All distances are true distances.
 - All railroad data used is based on field location of existing conditions.
 - Control used for this survey is based on the two monuments found as shown in the low left corner of this map.

REGISTERED PROFESSIONAL ENGINEER
 DONALD L. STADLER
 OREGON

NORPA DEVELOPMENT, INC.
 P.O. Box 126 HERMISTON, OREGON 97838

TRACT SURVEY IN PORT OF UMATILLA LAND IN SECTION 11, T5N, R28E, W4M. FOR DESERT CONSTRUCTION CO. (Bill McHenry)
 R4 1, 64 76 HERMISTON, OREGON

SCALE 1" = 50' DATE: 3-17-76
 76-019

K56-C