

H 256

LEGEND

- ⊙ BRASS CAP FOUND
- IRON PIPE FOUND
- STONE w/ "x" FOUND
- IRON PIN FOUND
- ⊙ BRASS CAP SET OR Fnd.
- I.P. SET

NOTE: BEARINGS ARE BASED ON THE NORTH LINE OF SEC. 13, T. 5N. R. 28. E. BEING S. 88° 07' 07" E.

NOTE

A RANDOM TRAVERSE WAS USED TO TIE TO ALL KNOWN CORNERS. (THE RANDOM TRAVERSE IS OMITTED FROM THIS MAP). LOST CORNERS WERE ESTABLISHED BY THE SINGLE OR DOUBLE PROPORTIONATE METHOD IN ACCORDANCE WITH SECTIONS 368, 369, 375 & 376 OF THE U.S. MANUAL OF INSTRUCTIONS. THE BEARINGS AND DISTANCES AS RECORDED IN THE G.L.O. NOTES WERE USED FOR PROPORTIONING.

BEARINGS AND DISTANCES IN PARENTHESES () ARE FROM LATEST G.L.O. NOTES. BEARINGS AND DISTANCES IN BRACKETS [] ARE MEASURED. ALL OTHER BEARINGS AND DISTANCES ARE CALCULATED.

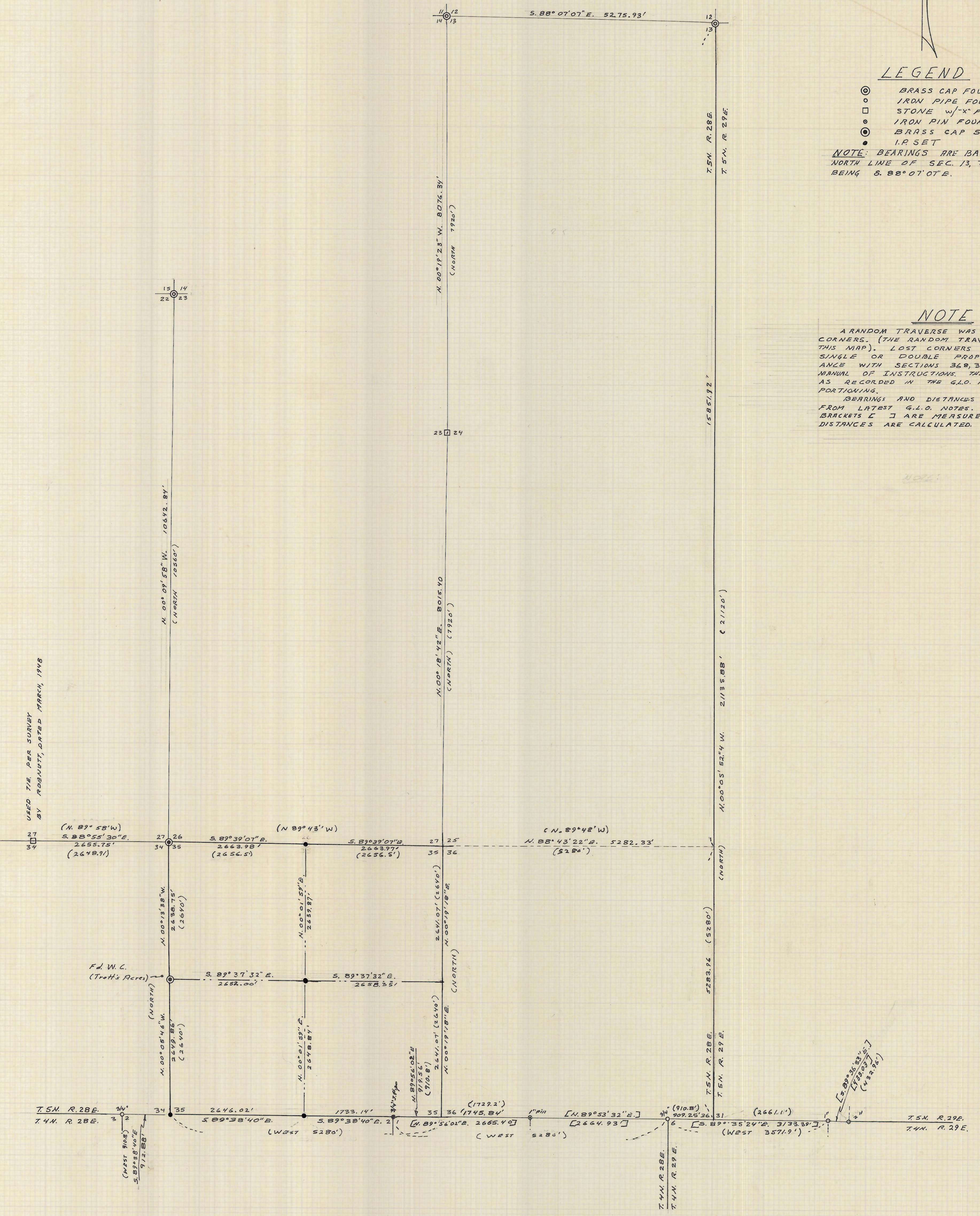

USED THE PER SURVEY BY ROBERT, DATED MARCH, 1948

REGISTERED PROFESSIONAL LAND SURVEYOR
 RALPH P. THOMPSON
 OREGON
 RALPH P. THOMPSON
 1972

H-256
 CONTROL SURVEY
 TO SUBDIVIDE
 SEC. 35, T. 5N. R. 28 E.W.M.
 SCALE: 1" = 1000' DATE: 3 MARCH, 1972
 RALPH THOMPSON
 REGISTERED LAND SURVEYOR
 P. O. BOX 1082 PENDLETON, ORE. 97801