

SURVEYOR'S NARRATIVE

THIS SURVEY WAS UNDERTAKEN IN 2021 AT THE REQUEST OF UMATILLA COUNTY, THE PURPOSE OF THE SURVEY IS ANALYZE THE DOUBLE MONUMENTATION WITHIN TOWNSHIP 4 NORTH, RANGE 28 EAST OF THE WILLAMETTE MERIDIAN...

DATUMS

HORIZONTAL-OREGON NORTH ZONE S.P.C. (3601) INT. FEET. VERTICAL-NAVD 88 INT. FEET. THE COMBINED SCALE FACTOR ABOUT CTL #8 IS 0.99994115 AS GENERATED FROM NGS OPUS SOLUTION REPORT ON 01 FEB 2021.

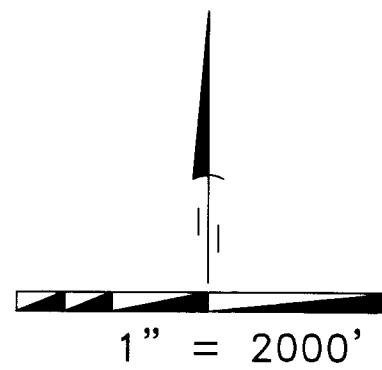

RECORD OF SURVEY

A RECORD OF SURVEY WITHIN SELECTED SECTIONS LOCATED IN TOWNSHIP 4 NORTH, RANGE, 28, EAST OF THE WILLAMETTE MERIDIAN, UMATILLA COUNTY, OREGON.

Table with columns: IDENTIFIER, DESCRIPTION, NORTHING, EASTING, COMMENTS. Lists 36 corners visited with their coordinates and descriptions.

Table with columns: NUMBER, DESCRIPTION, NORTHING, EASTING, ELEV. Lists 8 control set points (CTL #1 to #8).

Table with columns: SURVEYS, LEGEND, NOTES. Lists various survey points and symbols used in the plan.

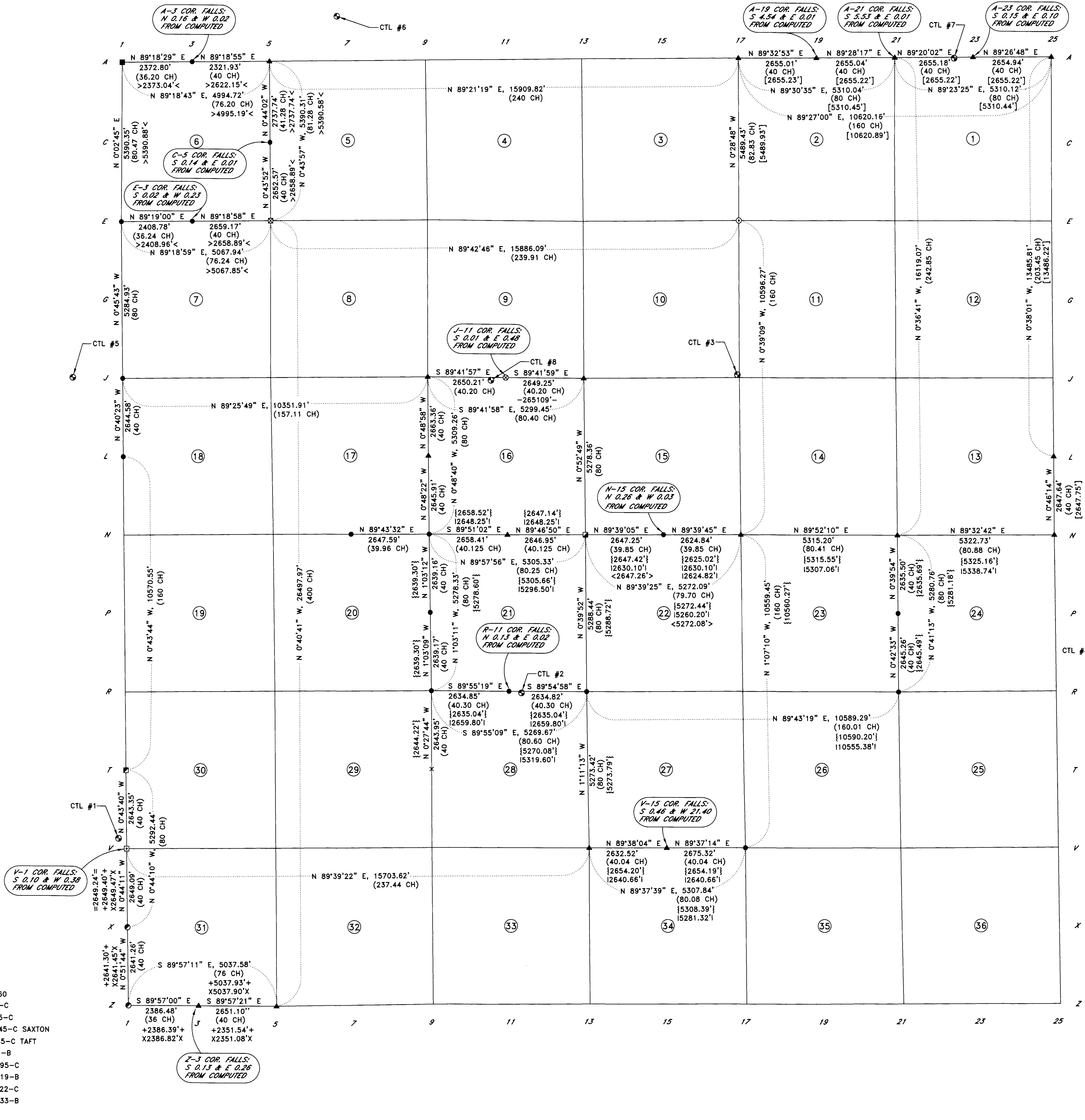

REVIEWED AND APPROVED 1/20/2022

REGISTERED PROFESSIONAL LAND SURVEYOR RECEIVED BY Umatilla County Surveyor Date: 22-006-C No. 112822

SURVEYOR'S CERTIFICATION I, BRIT L. PRIMM, A PROFESSIONAL LAND SURVEYOR IN THE STATE OF OREGON HEREBY CERTIFY THAT THIS MAP CORRECTLY REPRESENTS A SURVEY CONDUCTED UNDER MY DIRECT SUPERVISION...

REGISTERED PROFESSIONAL LAND SURVEYOR PRIMM LAND SURVEYING, INC. P.O. BOX 1322, 1340 N.E. 4TH HERMISTON, OR 97838

CLIENT: UMATILLA COUNTY TWP. 4 N. RNG. 28 E. WM PROJECT: A RECORD OF SURVEY WITHIN SELECTED SECTIONS LOCATED IN TOWNSHIP 4 NORTH, RANGE, 28, EAST OF THE WILLAMETTE MERIDIAN, UMATILLA COUNTY, OREGON.