

**LINE TABLE**

| LINE No. | BEARING     | DISTANCE |
|----------|-------------|----------|
| L1       | S83°22'47"E | 27.98'   |
| L1 (R11) | S84°22'07"E | 28.68'   |
| L2       | N69°30'50"E | 54.10'   |
| L2 (R11) | N68°31'30"E | 54.10'   |
| L3       | S00°09'09"E | 66.20'   |
| L3 (R31) | S00°04'58"E | 66.20'   |
| L4       | S00°05'24"W | 31.53'   |
| L5       | S66°17'47"W | 32.79'   |
| L6       | N00°05'24"E | 29.79'   |
| L7       | N72°11'02"E | 46.94'   |
| L8       | N81°15'37"E | 132.67'  |

**CURVE TABLE**

| CURVE No. | ARC     | DELTA     | RADIUS  | CHORD   | BEARING     |
|-----------|---------|-----------|---------|---------|-------------|
| C1        | 124.49' | 65°20'50" | 109.15' | 117.85' | S77°48'45"E |
| C1 (R11)  | 124.49' | 65°20'50" | 109.15' | 117.85' | S78°48'05"E |

BOUNDARY ADJUSTMENT SURVEY  
LOCATED IN THE NORTH 1/2 OF  
SECTION 5, T4N, R29E, W.M.,  
UMATILLA COUNTY, OREGON

Note: The 5/8" rebar at this corner appears to have been destroyed by the installation of an irrigation main and fencing.

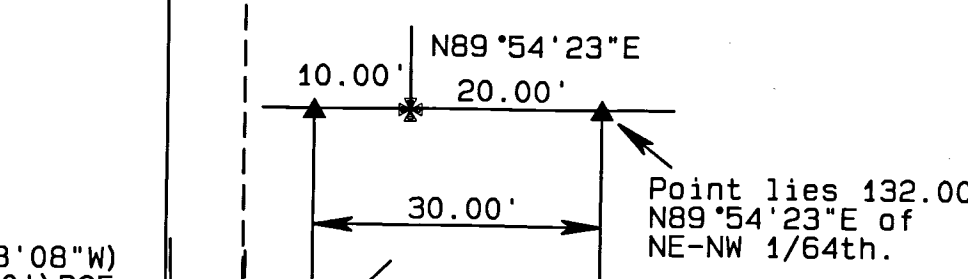

Tax Lot 1400  
Current Deed 2018-6760216  
Existing Area = 12.00 Acres  
Adjusted Area = 10.35 Acres  
See area note below.

Tax Lot 800  
Current Deed 2018-6760214  
Existing area = 19.54 Acres  
Adjusted area = 21.64 Acres  
See area note below.

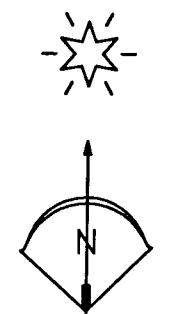
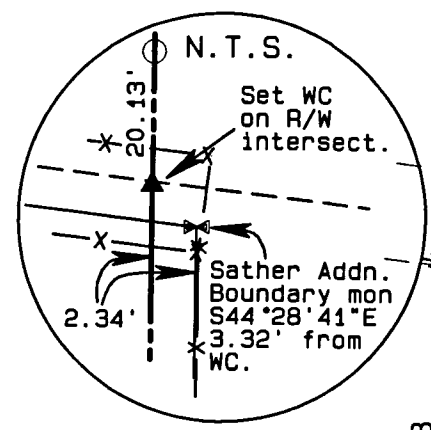

**NARRATIVE OF SURVEY**

This survey was performed at the request of Mr. Harry Larson. The purpose of the survey was to survey and monument the adjusted boundary between tax lots 800 and 1400 as shown hereon in accordance with ORS Chapter 92. The boundary adjustment was processed by Umatilla County Planning under file number LD-4N-1026-18. The exterior boundary of Tax Lots 800 and 1400 were recently surveyed by myself as seen in Umatilla County survey 18-060-C. The measured data shown on this map is taken from that survey which should be consulted for a full understanding of the boundaries of these tracts and the multiple monuments of many of the corners in this area. Monuments set in this survey were set using the control from survey 18-060-C and a Trimble R7/R8 RTK GPS system.

**RECORD SURVEYS**

| SURVEY NO. | SURVEY/SURVEYOR   | SURVEY FOR        | DATE      | SURVEY NO. | SURVEY/SURVEYOR      | SURVEY FOR      | DATE     |
|------------|---|-------------------|-----------|------------|----------------------|-----------------|----------|
| R1         | Record of Private Surveys Book 2, Page 162 by G. Kambrell | Maxwell L&I Co.   | 2-15-1910 | R19        | 94-137-B BY MCKINNIS | WEST            | 10-5-94  |
| R2         | M-1-A BY EDWARDS  | RAY               | 2-14-77   | R20        | 95-59-B BY EDWARDS   | UMATILLA COUNTY | 3-06-95  |
| R3         | M-47-Ax BY SHEA   | RAGSDALE          | 1-29-77   | R21        | 96-42-A BY EDWARDS   | VANGORDER       | 11-20-95 |
| R4         | M-48-Ax BY SHEA   | HORNSBY           | 1-29-77   | R22        | 97-201-B BY ROBERTS  | BARTLETT        | 10-1-97  |
| R5         | N-12-B BY DRIVER  | WILSON            | 5-11-77   | R23        | 99-41-B BY COPPOCK   | MILLER          | 3-10-99  |
| R6         | N-76-A BY EDWARDS   | JONES             | 7-28-77   | R24        | 95-52-B BY COPPOCK   | MILLER          | 3-15-99  |
| R7         | N-79-A BY EDWARDS   | RAY               | 7-27-77   | R25        | 99-82-B BY BAALMAN   | CROWELL         | 3-18-97  |
| R8         | P-72-A BY EDWARDS   | MYRICK            | 6-21-78   | R26        | 99-143-B BY COPPOCK  | LOREY           | 2-08-99  |
| R9         | P-121-A BY EDWARDS  | T. T. & W. CONST. | 1-27-78   | R27        | 00-178-B BY ROBERTS  | HOPPER          | 7-01-00  |
| R10        | Q-114-B BY EDWARDS  | TINDOL & BANKS    | 1-20-79   | R28        | 04-11-B BY EDWARDS   | BURNS & SATHER  | 5-17-04  |
| R11        | Q-947-A BY EDWARDS  | WILSON            | 5-16-79   | R29        | 05-103-B BY EDWARDS  | JOHNSTON        | 4-13-05  |
| R12        | R-9-A BY EDWARDS  | BOTTS             | 5-24-79   | R30        | 14-78-Ax BY PALMER   | GASCHLER        | 10-13-75 |
| R13        | R2-14-Ax BY EDWARDS                                       | BONE-CHILDS-HINDS | 11-9-81   | R31        | 17-19-A BY EDWARDS   | SMALLMON        | 01-27-78 |
| R14        | R2-91-Ax BY EDWARDS                                       | ROFF              | 4-13-83   | R32        | 17-26-B BY EDWARDS   | WISE-BARNES     | 10-31-75 |
| R15        | R3-144-Ax BY EDWARDS                                      | LEWIS             | 6-21-82   | R33        | 18-060-C BY HADDOCK  | LARSON          | 07-13-18 |
| R16        | R4-48-Ax BY EDWARDS                                       | HERMISTON RFD     | 5-05-84   |            |                      |                 |          |
| R17        | R5-65-A BY EDWARDS  | ATKINS            | 5-08-85   |            |                      |                 |          |
| R18        | R6-105-A BY CRAMER  | REMONUMENTATION   | 1-20-86   |            |                      |                 |          |

**LEGEND**

- SET A 5/8" x 24" IRON REBAR W/ A 1/8" ORANGE PLASTIC CAP STAMPED WTS AND 56295LS
- ⊙ FOUND MONUMENT FROM SURVEY 95-59-B AS DESCRIBED
- ⊙ FOUND 5/8" REBAR WITH A YELLOW CAP FROM 99-82-B
- ⊙ FOUND 5/8" REBAR FROM SURVEY N-12-B
- ⊙ FOUND 5/8" REBAR FROM SURVEY 96-42-A
- ⊙ FOUND 5/8" REBAR FROM SATHER SUBDIVISION
- ⊙ FOUND 3/8" REBAR FROM SURVEY 82-91-AX
- ⊙ FOUND 5/8" REBAR FROM SURVEY 18-060-C
- ⊙ COMPUTED POINT

**AREA NOTE**

The existing areas shown for both tax lots were taken from the assessor's map and the final areas shown were calculated per this survey. The combined calculated area is 0.45 acre more than shown on the assessor's map.

**BASIS OF BEARINGS**

Bearings are based on NAD 83 grid bearings observed near the CE-NW 1/64th corner rotated 0°54'34" clockwise to true bearings.

REGISTERED PROFESSIONAL LAND SURVEYOR  
*Stephen K. Haddock*  
OREGON  
JULY 9, 2001  
STEPHEN K. HADDOCK  
56295LS  
RENEWS 6-30-19

RECEIVED BY  
Umatilla County Surveyor  
Date: 11/29/18  
Rec'd by: CT  
No.: 18-110-C

|   |  |  |                  |
|---|--|--|------------------|
| <p><b>SURVEY FOR</b><br/>Mr. Harry Larson<br/>P.O. Box 1373<br/>Hermiston, OR 97838</p> |  | PROJECT DATE: May 28, 2018   |                  |
|   |  | Project No. 18-4   | SCALE: 1" = 100' |
| LOCATION: N1/2 of S5, T4N, R29E, W.M., Umatilla County, Oregon                          |  | <p><b>WITNESS TREE SURVEYING</b><br/>Stephen K. Haddock, PLS, CFeds<br/>P.O. Box 6<br/>Pilot Rock, Oregon 97868<br/>(541) 443-2922</p> |                  |