

NOTE: Southeastery Right of Way line U.S. Highway #375, 150.00 feet from and parallel to the Centerline

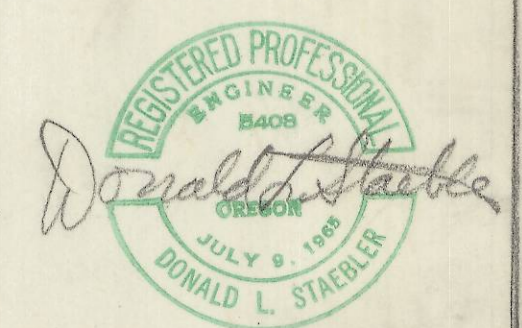
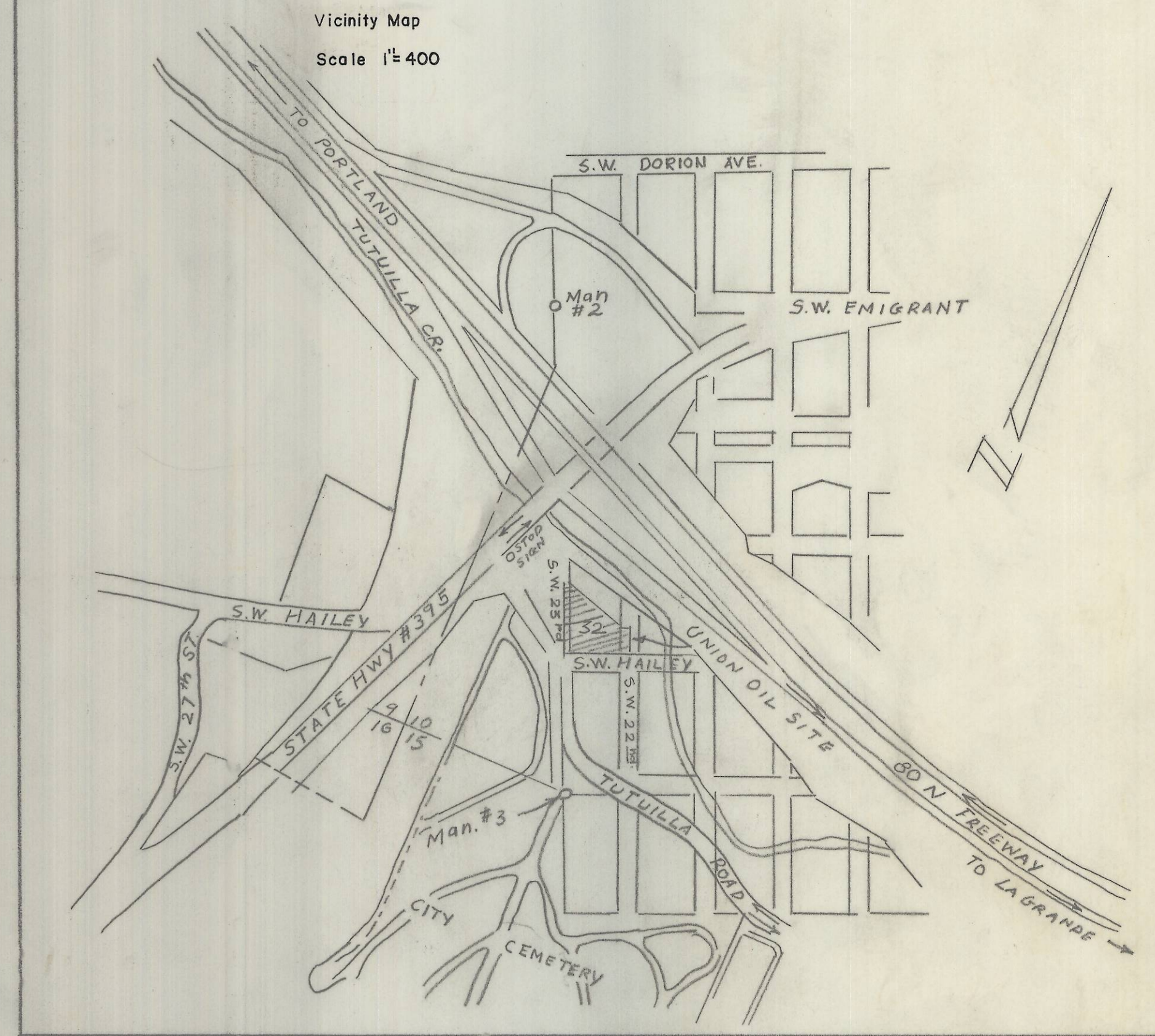
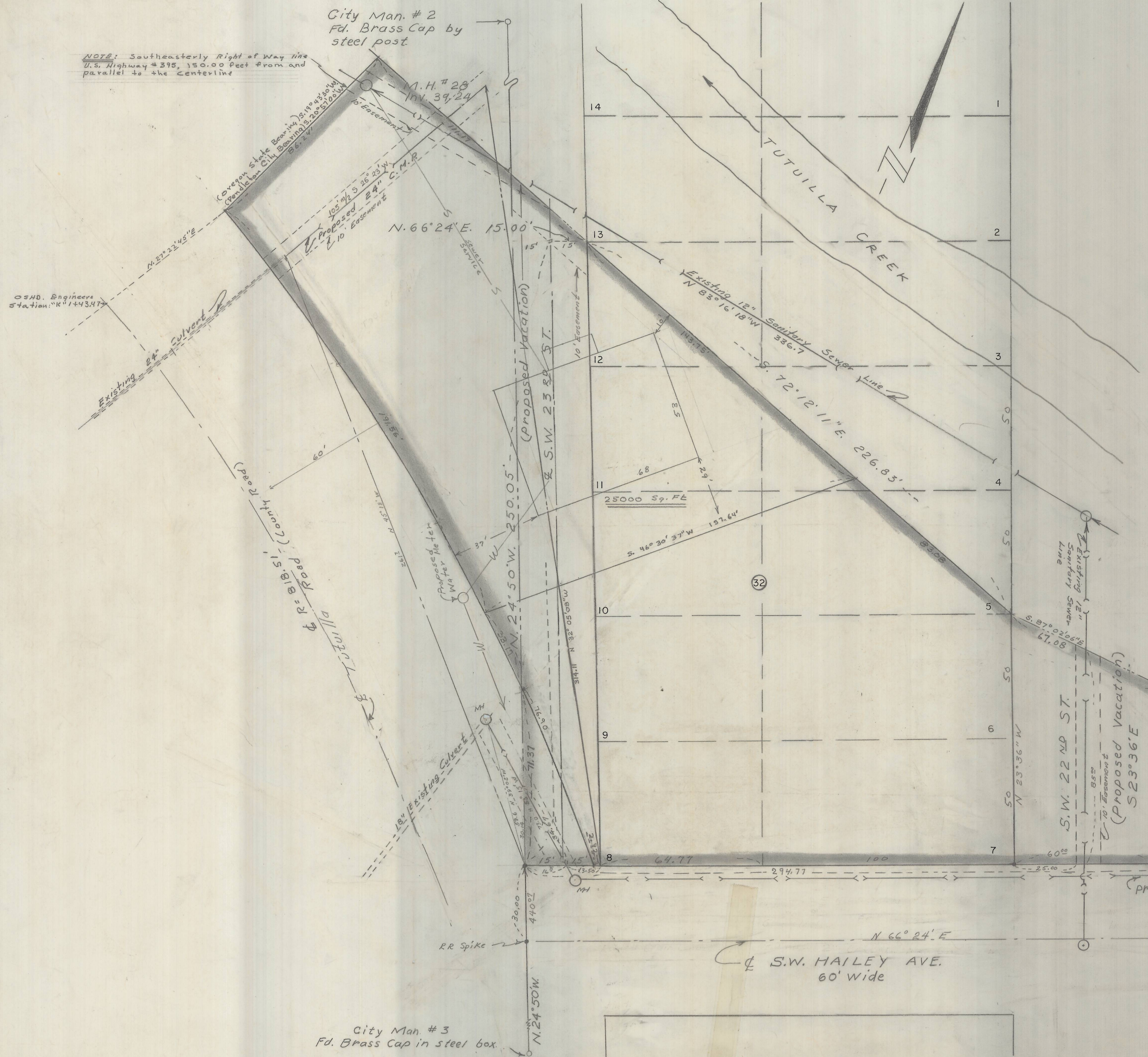

Sept 16, 1974

RECEIVED BY  
 Umatilla County Surveyor  
 Date: 5/30/2013  
 Rec'd By: M.K.  
 No.: 13-181-C

Survey of Bob Lou Wells Property	
Pendleton Oregon	
dr. by NMV	Scale 1"=20'
ck. by SGW	Rev.
Date: 5-3-74	Sheet 2 of 2
<b>WALLULIS &amp; ASSOCIATES</b>	
PLANNING & ENGINEERING	
PENDLETON	OREGON