

Note: Sussman will give correction deed for tract outlined in green, so as to include the strip between the green tract & the red tract. Mr. Johns wants a desc. for this from F.B. Hayes together with plat of same and surveyor's seal attached. Easterly line in desc. should tie in to and be common with the line as described in deed to Sussman in B.E. 149 Page 567 Deed Records.

10/2/53

5173
80
5073

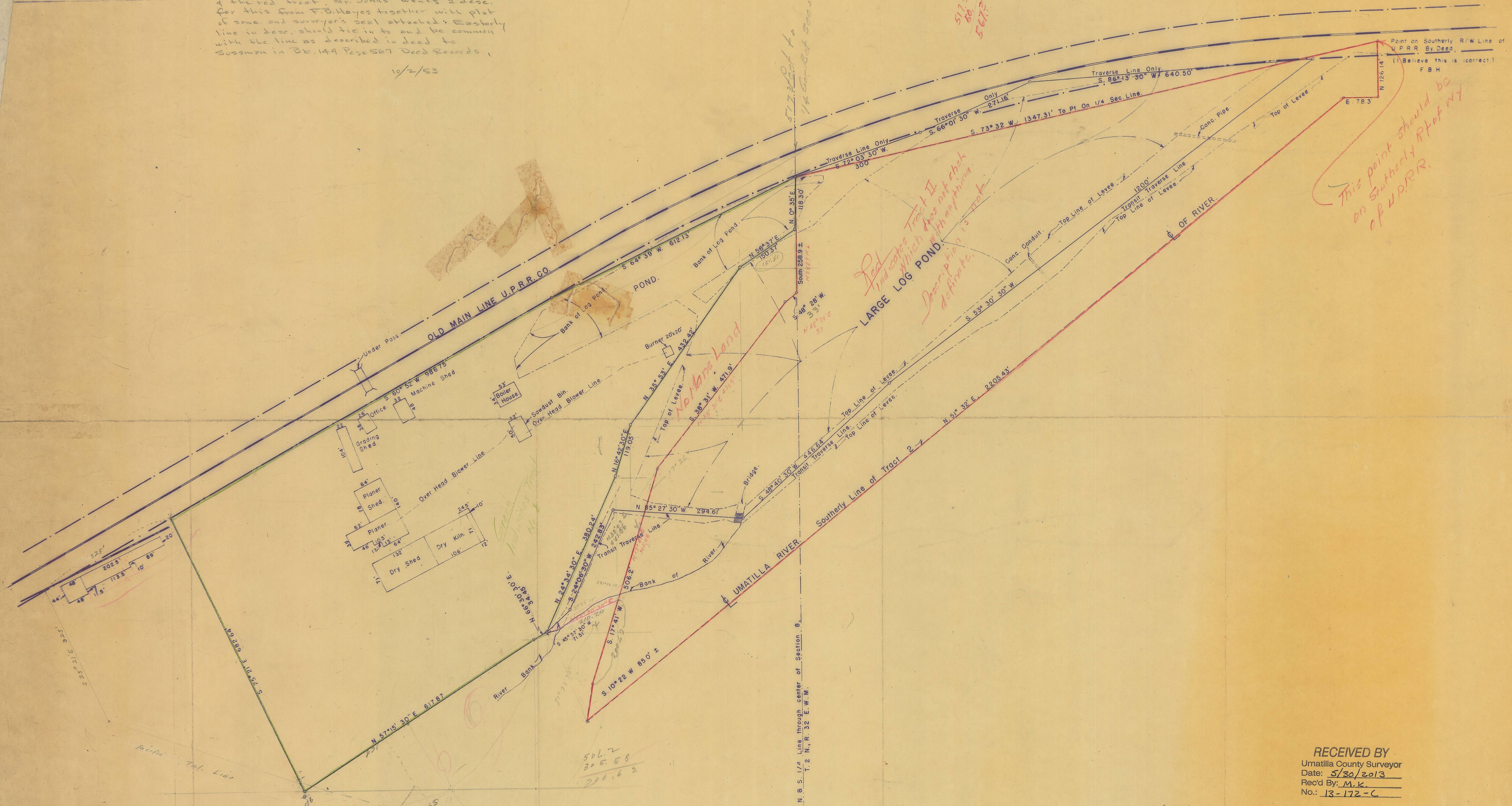

RECEIVED BY
 Umatilla County Surveyor
 Date: 5/30/2013
 Rec'd By: M.K.
 No.: 13-172-C