

27 26  
34 35  
Fnd. Post & Orig. Bt's

Meas. N. 89° 39' E. 2680.973 Ft.  
Orig. (N. 89° 39' E. 2662.44 Ft.)

26 1/4 Cor  
Fnd. 1 1/2 I.P.  
Original B.T. Stumps.

Fnd. I.P.s  
From a recorded survey

Meas. N. 89° 44' 02" E. 2685.147 Ft.  
Orig. (N. 89° 39' E. 2662.44 Ft.)

7 Well is 46 Ft. East of frac line of Map 26  
S. 89° 44' 02" W. 500.95 - 35' 36"  
T. 4 N. R. 37 E

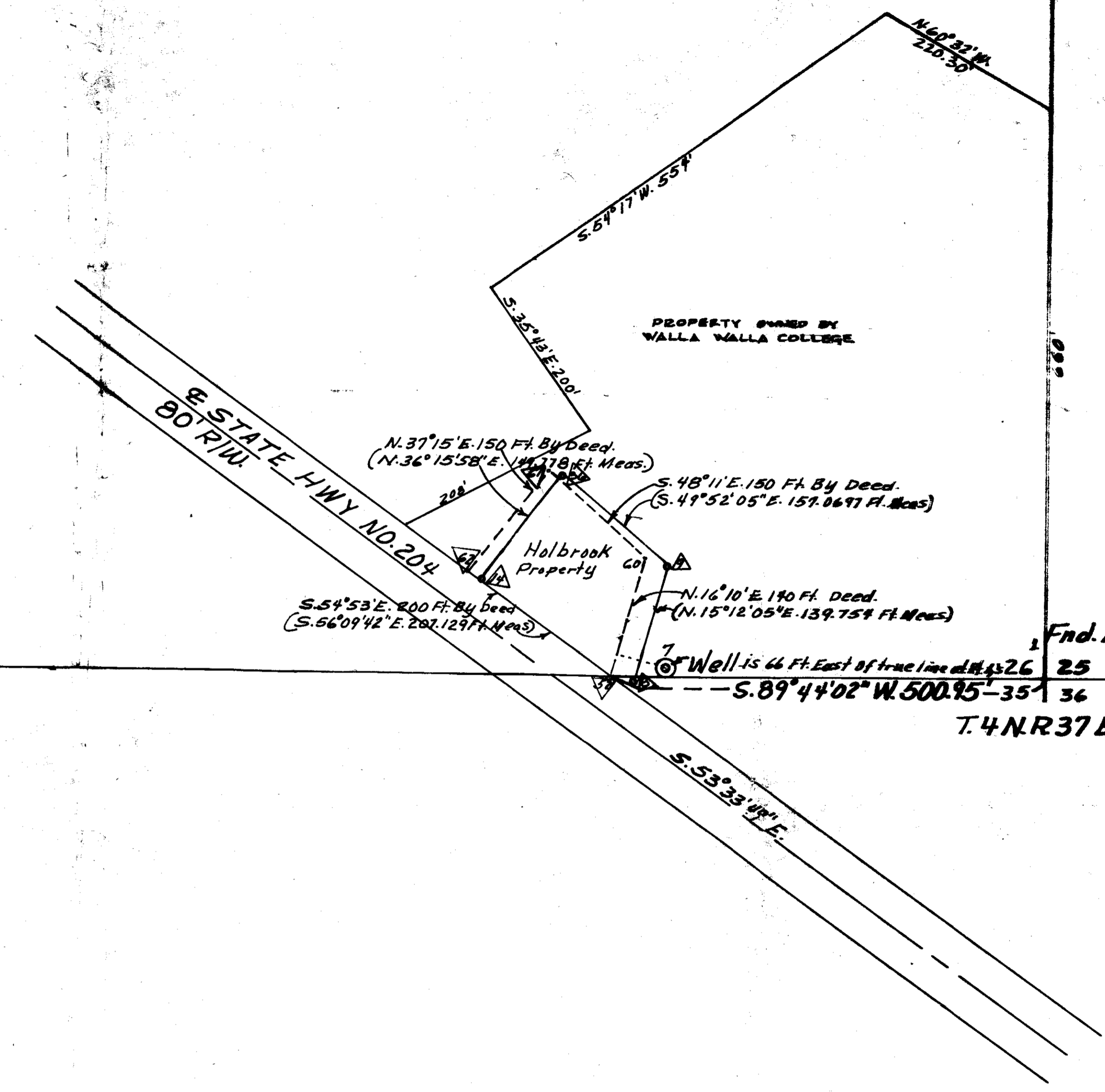

RECEIVED BY  
Umatilla County Surveyor  
Date: 2/16/2013  
Recd. By: [Signature]  
No.: 18-024-L  
10/31/26

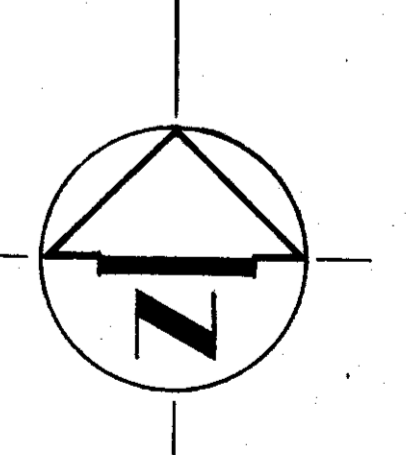

MAP SHOWING PROPERTY OWNERSHIP IN THE SE 1/4 OF SECT. 26 UMATILLA CO. OREGON		REGISTERED LAND SURVEYOR RALPH THOMPSON
PREPARED BY RALPH THOMPSON REGISTERED LAND SURVEYOR		
DEWN. BY R.P.T.	SCALE: 1" = 100'	DATE: 10-11-75
PAGE NO. 1 OF 1		

18769  
[Handwritten notes]