

SURVEYOR'S NARRATIVE:

THE PURPOSE OF THIS SURVEY IS TO SEE HOW THE EXISTING FENCES LIE IN RELATION TO THE DEEDED LINES OF THAT TRACT OF LAND DESCRIBED IN A LAND SALE CONTRACT TO OCTAVIO AND VICTOR RODRIGUES AND CESAR OROZCO RECORDED ON REEL 532, PAGE 177, UMATILLA COUNTY DEED RECORDS.

I BASED THE BEARINGS ON A 2007 SURVEY BY ENGLISH FOR DICKERHOOF. THE HIGHWAY RIGHT OF WAY WAS ESTABLISHED BY USING ENGLISH'S CENTER LINE AT THE WEST 1/4 CORNER OF SECTION 2 AND USING THE "X" DISTANCE OF 4.65' TO ESTABLISH THE SEMI TANGENT AT THE P.C.S. I THEN INVERSED BETWEEN THOSE TWO POINTS TO ESTABLISH THE CENTER LINE P.T. AS SHOWN ON STATE HIGHWAY RIGHT OF WAY MAP 98-17-8 DATED 1981.

KIDLESS AND HOMER'S PARCELS ARE DESCRIBED FROM THE HIGHWAY RIGHT OF WAY AND JACOBS' TRACT IS DESCRIBED FROM THE EAST LINE OF THE W 1/2 OF THE SW 1/4 OF THE NW 1/4 OF SECTION 2 AND THEY OVERLAP BY 0.77 FOOT AT THE MOST SOUTHERLY SOUTHWEST CORNER OF THIS TRACT. I HELD HOMER'S DEED TO ESTABLISH THE CORNER.

I USED A TOPCON HIPER+ G.P.S. TO COLLECT DATA AND TO SET MONUMENTS.

REGISTERED PROFESSIONAL LAND SURVEYOR
G. Dennis Edwards
 OREGON
 JULY 16, 1971
 G. DENNIS EDWARDS
 951
 RENEWS 12/31/2009

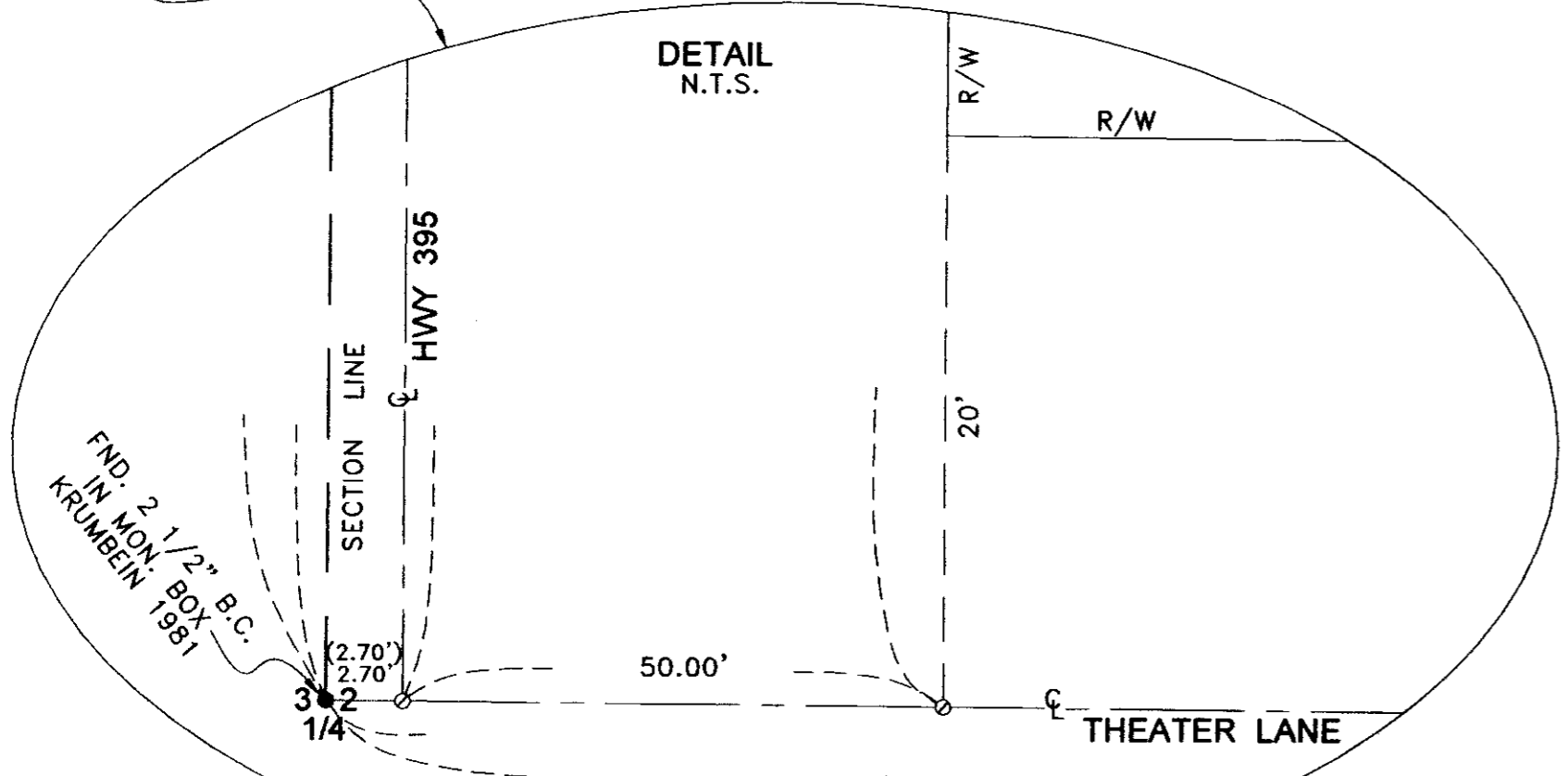
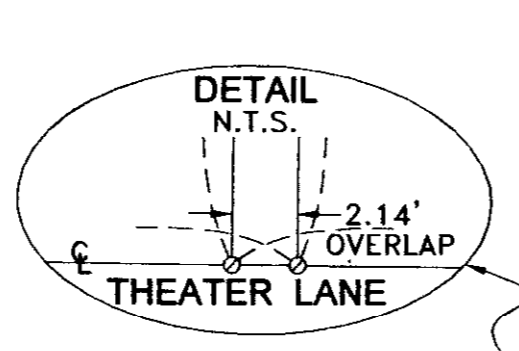
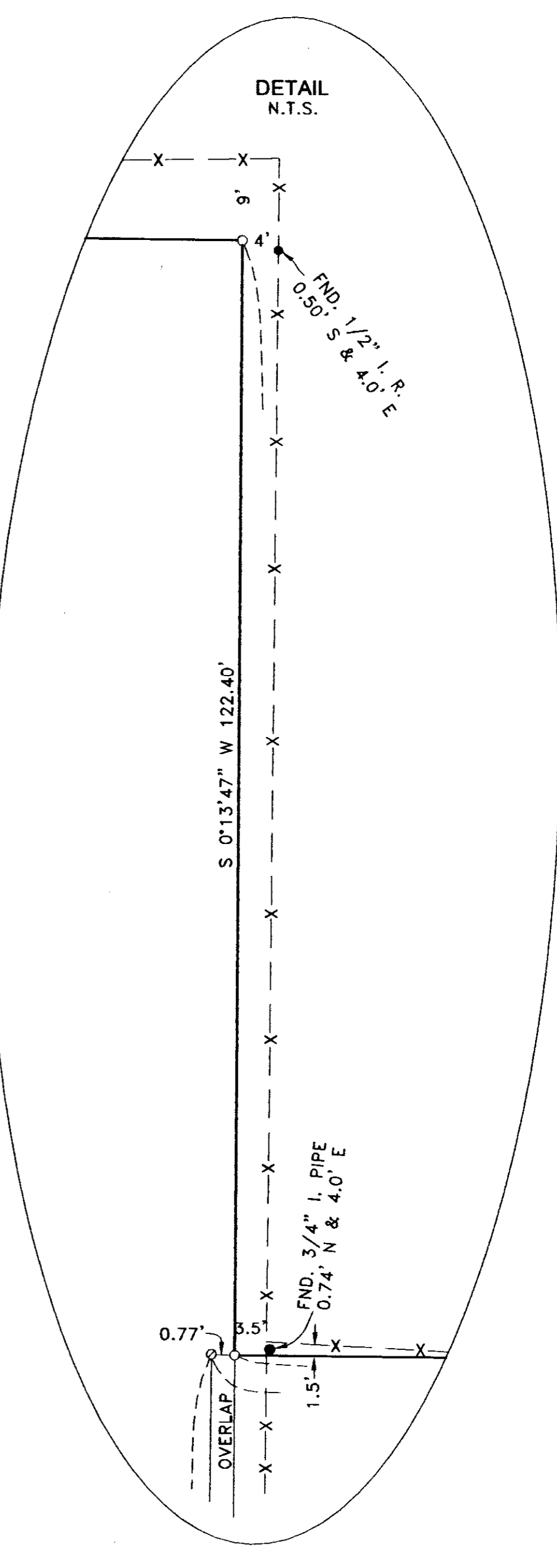

- LEGEND:**
- MONUMENTS FOUND AS NOTED OR
 - E FND. 5/8" I. REBAR SET BY ENGLISH 2007 SURVEY FOR DICKERHOOF
 - ▲ FOUND RR SPIKE ME 2004 SURVEY FOR MILLER
 - SET 5/8"x30" IRON REBAR WITH PLASTIC CAP #951
 - ⊙ SET 8" BRIDGE SPIKE, 14.50' WEST OF PROP. COR. & P.T. R/W
 - ⊙ COMPUTED LOCATION
 - (000) OF RECORD, ENGLISH 2007 SURVEY FOR DICKERHOOF, REV. 4-15-2008
 - [000] OF RECORD, DEED

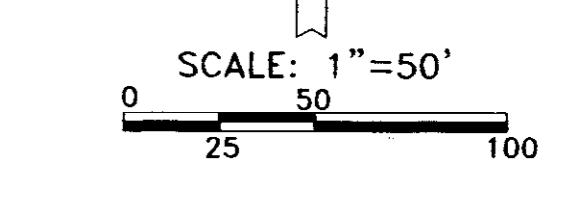

SURVEY FOR OCTAVIO RODRIGUES
 W SW 1/4, NW 1/4, SEC. 2, T 4 N, R 28 E,
 W.M., UMATILLA COUNTY, OREGON
 04/21/2008 JOB# 50804047
 EDWARDS SURVEYING, P.O. BOX 763
 541-567-3356 HERMISTON, OREGON 97838
 DRAWN BY JMC

RECEIVED BY
 Umatilla County Surveyor
 Date 6-03
 Paid by
 No. 08-83-0