

2N 32 3CD

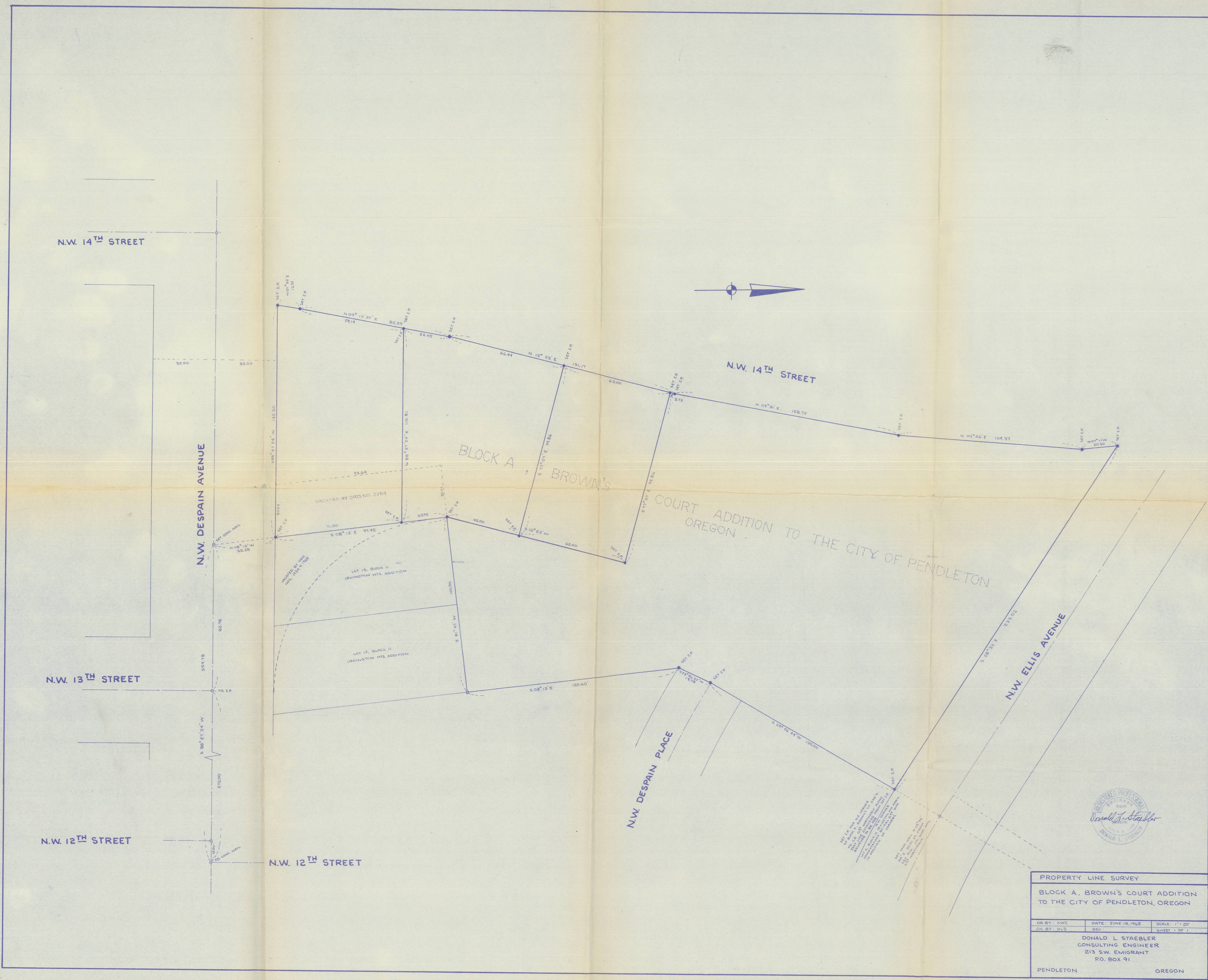

SECTION FOR RECORD
 OF THE CITY OF PENDLETON, OREGON
 BLOCK A, BROWN'S COURT ADDITION
 TO THE CITY OF PENDLETON, OREGON
 DONALD L. STAEBLER
 CONSULTING ENGINEER
 213 S.W. EMIGRANT
 P.O. BOX 91
 PENDLETON, OREGON

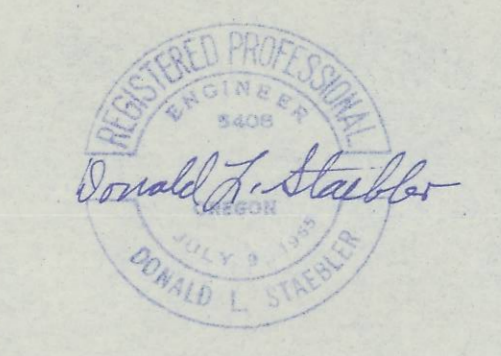

PROPERTY LINE SURVEY		
BLOCK A, BROWN'S COURT ADDITION TO THE CITY OF PENDLETON, OREGON		
DR. BY: KWC	DATE: JUNE 18, 1968	SCALE: 1" = 20'
CHK. BY: DLS	REV:	SHEET 1 OF 1
DONALD L. STAEBLER CONSULTING ENGINEER 213 S.W. EMIGRANT P.O. BOX 91		
PENDLETON	OREGON	

2N 32 3CD

06-450-C