

DETAIL A - FENCE LINE IN PARCEL 2
SCALE 1" = 20'

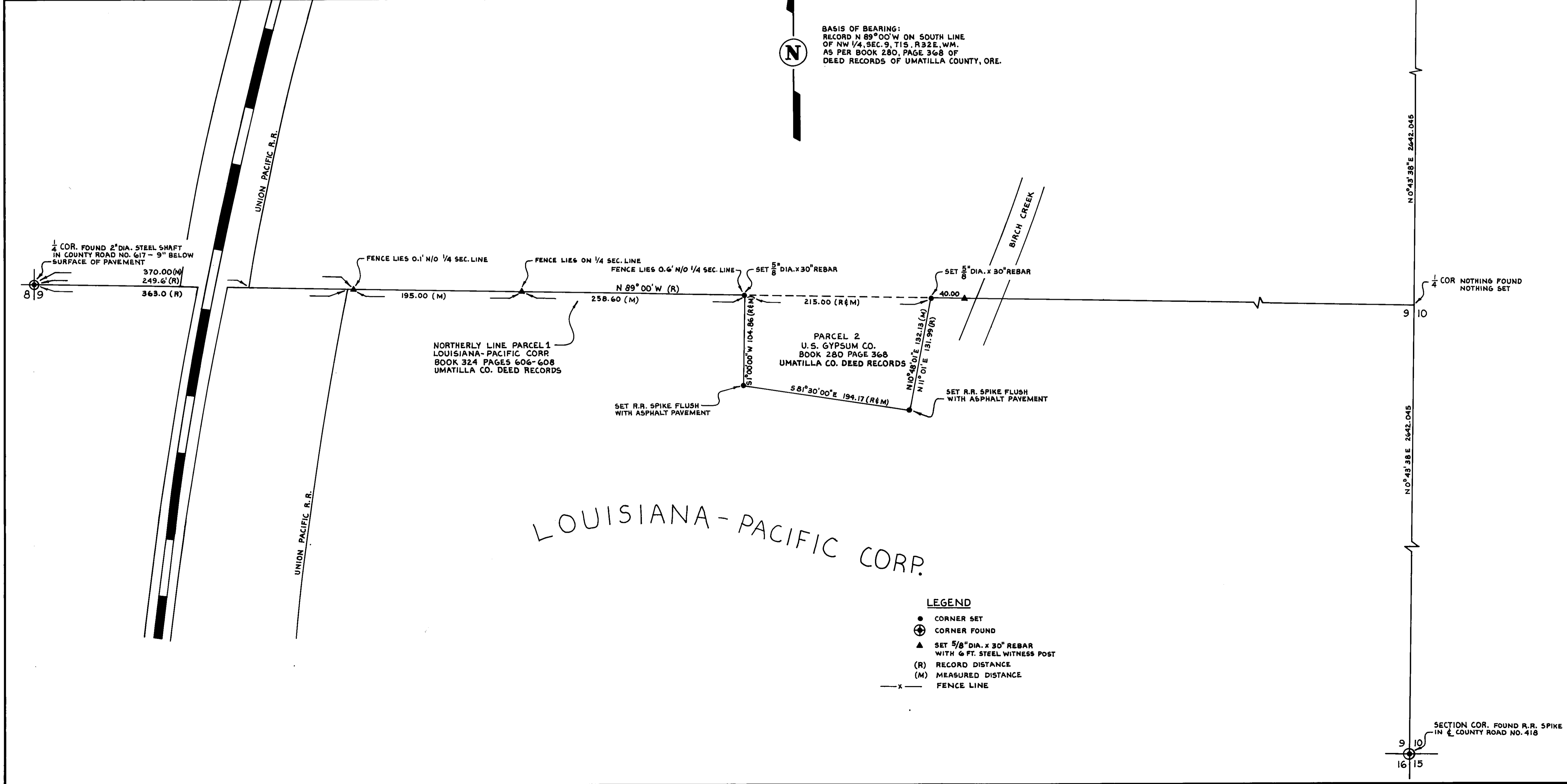

BASIS OF BEARING:
RECORD N 89° 00' W ON SOUTH LINE
OF NW 1/4 SEC. 9, T1S R32E, WM.
AS PER BOOK 280, PAGE 368 OF
DEED RECORDS OF UMATILLA COUNTY, ORE.



SECTION COR. FOUND 2 1/2" DIA.
IRON PIPE PROTRUDING 18" - 2 FT.
NORTH OF FENCE COR.

1/4 COR. FOUND 2" DIA. STEEL SHAFT
IN COUNTY ROAD NO. 617 - 9" BELOW
SURFACE OF PAVEMENT
370.00 (M)
249.6' (R)

NORTHERLY LINE PARCEL 1
LOUISIANA-PACIFIC CORP.
BOOK 324 PAGES 606-608
UMATILLA CO. DEED RECORDS

PARCEL 2
U.S. GYPSUM CO.
BOOK 280 PAGE 368
UMATILLA CO. DEED RECORDS

N 0° 43' 38" E 2642.045

LOUISIANA-PACIFIC CORP.

PROFESSIONAL
LAND SURVEYOR
Wayne O. Harris
MAY 6, 1988
WAYNE O. HARRIS
346

- LEGEND**
- CORNER SET
 - ⊕ CORNER FOUND
 - ▲ SET 5/8" DIA. x 30" REBAR WITH 6 FT. STEEL WITNESS POST
 - (R) RECORD DISTANCE
 - (M) MEASURED DISTANCE
 - x- FENCE LINE

SECTION COR. FOUND R.R. SPIKE
IN COUNTY ROAD NO. 418

WAYNE HARRIS Co. Inc.
ENGINEERS-SURVEYORS PENDLETON, OREGON
FOR
PROPERTY SURVEY
LOUISIANA-PACIFIC CORP.
IN THE
SW 1/4 SEC. 9 T1S R32E WM

SCALE	DATE	DRN BY	CHK.	DRW. NO.
1" = 60'	3-25-80	FLM	GKS	80-549-C

03-243-C