

W.C. NORTH 737-517.66
EAST 2-469-798.10

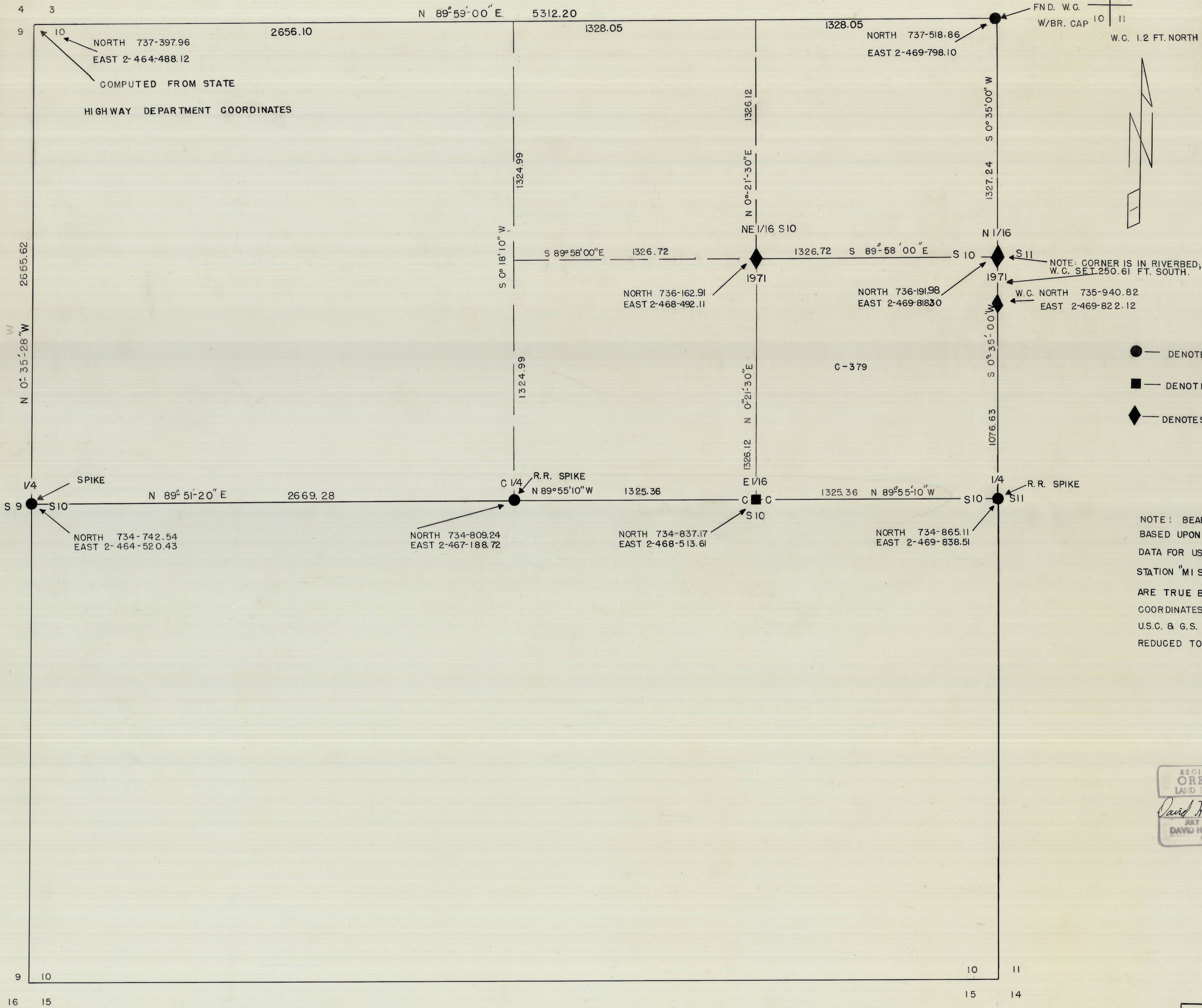

4 3
9 10
W 0°35'28\" W
2655.62
9 10
16 15

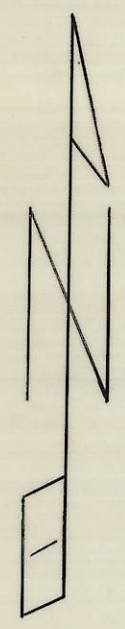

- DENOTES MONUMENTS FND.
- DENOTES R.R. SPIKE SET
- ◆ DENOTES 1 1/2\" STEEL PIPE W BR. CAP SET

NOTE: BEARINGS ARE
BASED UPON PRELIMINARY
DATA FOR USC & GS.
STATION "MIS SION" THEY
ARE TRUE BEARINGS.
COORDINATES SHOWN ARE
U.S.C. & G.S. "OREGON NORTH ZONE"
REDUCED TO SEA LEVEL.

REGISTERED
OREGON
LAND SURVEYOR
David H. Krumben
JULY 17, 1970
DAVID H. KRUMBEN
933

RECEIVED BY
Umatilla County Surveyor
Date 3-02
Rec'd By JK
No. 02-67-10

WAYNE O. HARRIS & ASSOCIATES

SURVEY FOR
BUREAU OF INDIAN AFFAIRS

SE. 1/4, NE 1/4 Sec. 10, T2N, R33E, W.M.

DATE 2-24-71	SCALE 1" = 300'	DRN. BY DNS	DRNG. NO. 28-C
-----------------	--------------------	----------------	-------------------