

DETAIL: N.T.S.

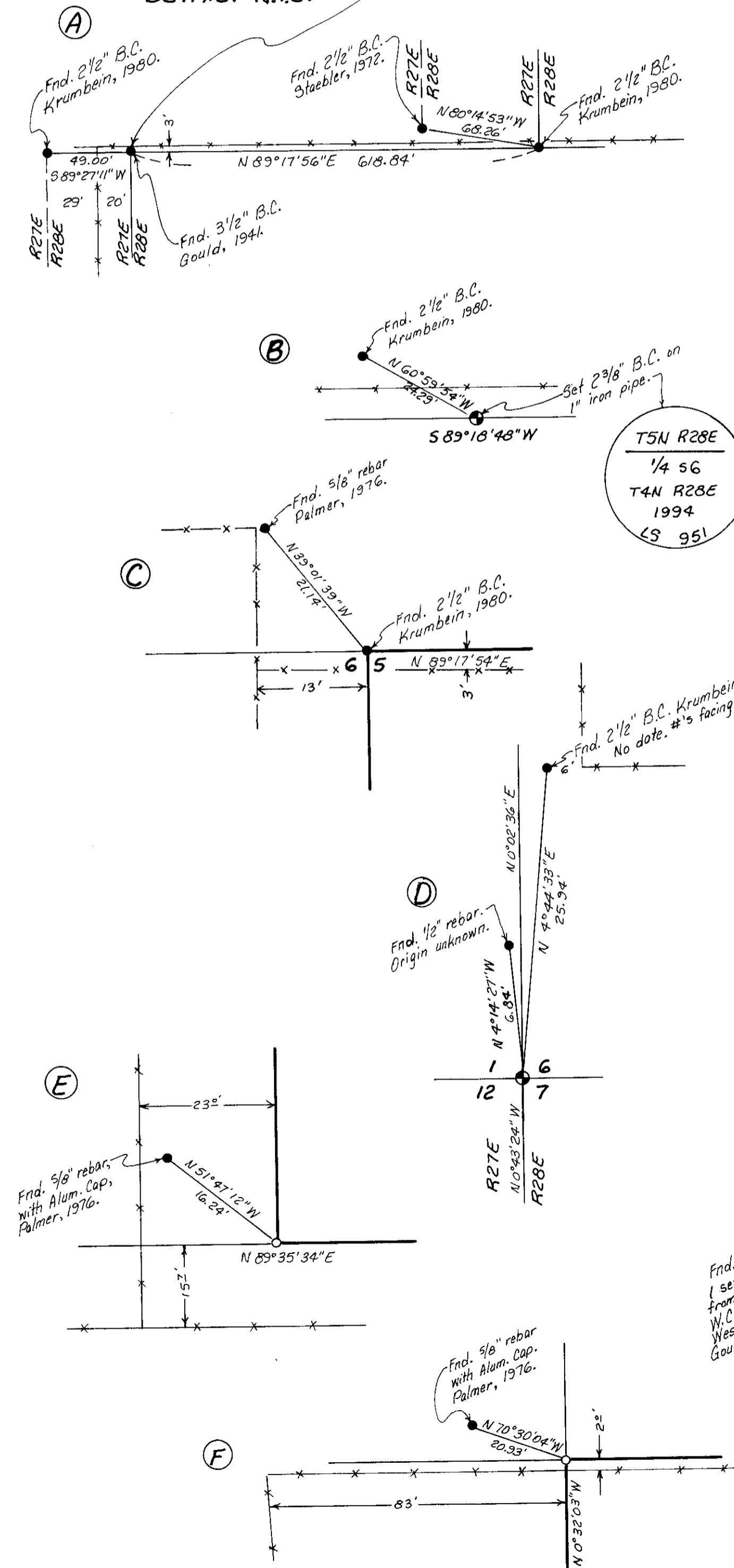

- LEGEND:**
- Found monuments, as noted.
 - Found 5/8" iron rods with Alum. Cap, set by Sullivan, O.S.H.D. 1991.
 - Set 5/8" rebar with plastic cap #951.
 - Set 2 3/8" Brass Cap on 1" x 30" Iron Pipe.
 - [000] of Record.
 - G Gould's 1941 Dependent Resurvey.
 - H Haft, 1860, Contract #93.
 - (000)K Krumbein's 1980 Survey for Umatilla County, Co. #5-156.

REGISTERED PROFESSIONAL LAND SURVEYOR
G. Dennis Edwards
 OREGON
 G. DENNIS EDWARDS
 951

Survey for OREGON DEPT. OF TRANSPORTATION
 in Sections 5 and 6, T4N, R28E, W. M.,
 Umatilla County, Oregon
 3/4/94 Job #S9402023
 Edwards Surveying P.O. Box 763
 503-567-3336 Hermiston, Oregon 97838

3-94
 JG
 94-023-C