

RECORD OF SURVEY PLAT

"FINAL DRAWING"
FILE NO. MNP-92-01

TAX LOT 600 (FEE)
JUNE KOPP & BARBARA ROBINSON, OWNERS

ALLOTMENT UM 161
(PART OF TAX LOT 500)
(41 OWNERS)

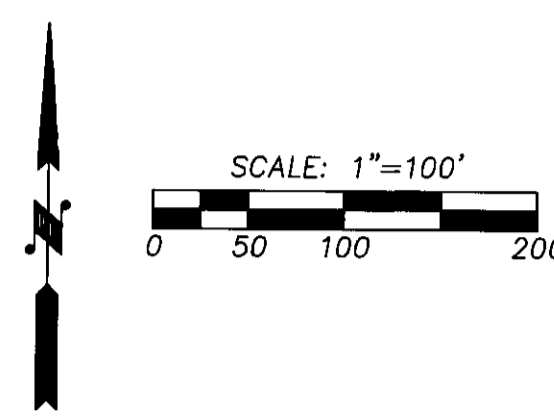
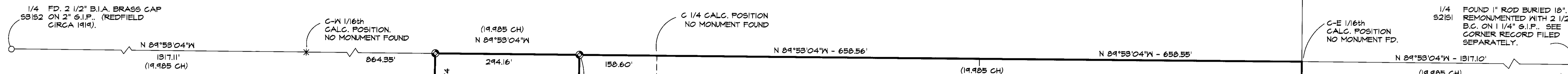

ALLOTMENT C 230-B
GROSS AREA OF ALLOTMENT: 53.56 ACRES, M/L.
RODERICK COWAPOO, ALLOTMENT OWNER
ADDRESS: P.O. BOX 666
PENDLETON, OREGON, 97801

PARCEL 2
42.56 ACRES, M/L, INCLUDING COUNTY
ROAD RIGHT-OF-WAY.

PARCEL 1
9.00 ACRES
INCLUDING COUNTY
ROAD RIGHT-OF-WAY.

ALLOTMENT TC-230(A)
(PART OF TAX LOT 500)
OWNER: C.T.U.I.R. (TRIBAL)

ALLOTMENT WM 176-A
(PART OF TAX LOT 500)
CECIL I. THOMPSON, OWNER

OWNER'S ACKNOWLEDGMENT

I, RODERICK COWAPOO, OWNER OF ALLOTMENT C 230-B, HEREBY ACKNOWLEDGE THIS MAP AS THE FINAL DRAWING OF THE COWAPOO LAND PARTITION, FILE NO. MNP-92-01.

Roderick Cowapoo
RODERICK COWAPOO
Jaqueline Van Pitt
WITNESS
Del Bradbury
WITNESS

DNR APPROVAL CERTIFICATE

LAND DIVISION APPROVED BY THE DEPARTMENT OF NATURAL RESOURCES, CONFEDERATED TRIBES OF THE UMATILLA INDIAN RESERVATION THIS 14th DAY OF August, 1992.
By *Jack L. Davis*
TITLE Land Code Administrator

NARRATIVE OF SURVEY

THE PURPOSE OF THIS SURVEY WAS TO PARTITION A 9.00 ACRE PARCEL FROM A 53 PLUS ACRE LAND PARCEL. THE 9.00 ACRE PARCEL WAS PARTITIONED UNDER THE REGULATIONS OF THE LAND DEVELOPMENT CODE OF THE CONFEDERATED TRIBES OF THE UMATILLA INDIAN RESERVATION.

CONTROLLING MONUMENTS FOUND AND USED TO SUBDIVIDE THIS PORTION OF SECTION 2 ARE SHOWN ON THIS PLAT. BASIS OF BEARINGS IS AS NOTED. 1/16TH CORNER AND 1/4 CORNER MONUMENTS FOUND ON THIS SURVEY ARE THOSE SET BY C.E. REDFIELD, U.S. INDIAN SERVICE SURVEYOR, IN 1919. PORTIONS OF REDFIELD'S FIELD NOTES WERE FOUND IN THE UMATILLA AGENCY REALTY OFFICE VAULT AT MISSION, OREGON. THE "REDFIELD RECORD" SHOWN ON THIS PLAT WAS DERIVED FROM THESE NOTES.

THIS SURVEY WAS MADE WITH A 2 PERSON CREW USING A LIETZ SET 38 TOTAL STATION AND LIETZ SDR 22 ELECTRONIC FIELD BOOK.

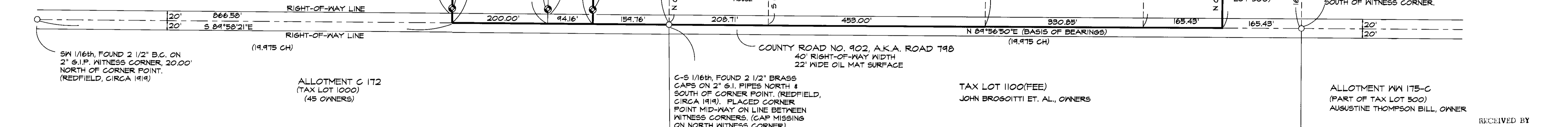
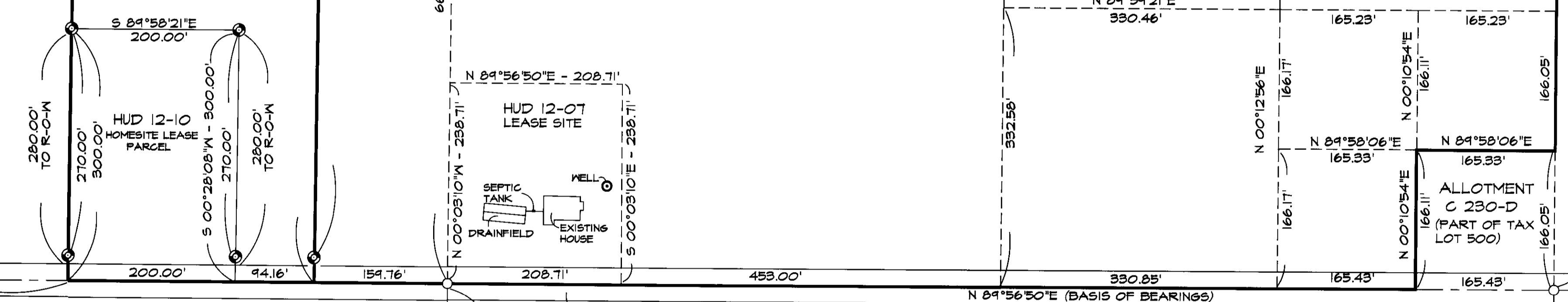

- NOTES:**
- THE PROPOSED HOME ON PARCEL 1 IS TO BE SERVED BY AN INDIVIDUAL DRILLED WELL AND INDIVIDUAL SEPTIC TANK-DRAINFIELD.
 - POWER AND PHONE SERVICE LINES ARE LOCATED IN COUNTY ROAD NO. 902.

- LEGEND**
- - SET 5/8" BY 30" IRON PIN WITH 1 1/2" YELLOW PLASTIC CAP MARKED "W.R. WELLS, PLS 1106".
 - - MONUMENT FOUND AS NOTED.
 - (XOX) - C.E. REDFIELD RECORD, CIRCA 1919.

SURVEYOR'S CERTIFICATE

I, WILLIAM R. WELLS, A REGISTERED PROFESSIONAL LAND SURVEYOR IN THE STATE OF OREGON, HEREBY CERTIFY THAT THIS PLAT ACCURATELY REPRESENTS A SURVEY MADE BY ME DURING THE MONTH OF MARCH, 1992. THE ORIGINAL OF THIS PLAT IS RECORDED AT THE OFFICE OF THE UMATILLA COUNTY SURVEYOR. A DUPLICATE ORIGINAL MYLAR OF THE PLAT HAS ALSO BEEN SUBMITTED TO THE DEPARTMENT OF NATURAL RESOURCES OF THE CONFEDERATED TRIBES OF THE UMATILLA INDIAN RESERVATION.

William R. Wells
WILLIAM R. WELLS

REGISTERED
PROFESSIONAL
LAND SURVEYOR
Will R. Wells
OREGON
JULY 22, 1977
WILLIAM R. WELLS
1106

WILLIAM R. WELLS, PLS
357 N.E. HWY. 11
P.O. BOX 1696
PENDLETON, OR 97801
PHONE: (503) 276-6362

PROJECT:
COWAPOO LAND PARTITION
LOCATED IN THE
S 1/2 OF SECTION 2, T2N.,
R33E., W.M..
UMATILLA COUNTY, OREGON

DATE: 3/1/92 DR. BY: WEQ
CK BY: WRW NO: 91-114

RECEIVED BY
Umatilla County Surveyor
Date: 8-92
Rec'd by: KE
No. 92-27-C
W.COWAPOO

SE 1/16th, FOUND 2 1/2" B.C. ON 2" 6.I.P. WITNESS CORNER BENT 1.00' SOUTH. (REDFIELD, CIRCA 1919) THE WITNESS CORNER IS STAMPED AS BEING 20.00' NORTH OF CORNER POINT. PLACED CORNER POINT 19.00' SOUTH OF WITNESS CORNER.

C-S 1/16th, FOUND 2 1/2" BRASS CAPS ON 2" 6.I. PIPES NORTH & SOUTH OF CORNER POINT. (REDFIELD, CIRCA 1919). PLACED CORNER POINT MID-WAY ON LINE BETWEEN WITNESS CORNERS. (CAP MISSING ON NORTH WITNESS CORNER)

TAX LOT 1100(FEE)
JOHN BROGOTTI ET. AL., OWNERS

ALLOTMENT WM 175-C
(PART OF TAX LOT 500)
AUGUSTINE THOMPSON BILL, OWNER