

INDEX OF SHEETS	
Sheet No.	DESCRIPTION
1	TITLE SHEET
2-13	SURVEY FILING PLANS

STATE OF OREGON
DEPARTMENT OF TRANSPORTATION

STATE HIGHWAY DIVISION

Survey Filing

GRADING, PAVING, STRUCTURE & SIGNING

U.P.R.R. O'XING - PENDLETON HWY. SEC.

PENDLETON - COLD SPRINGS HIGHWAY

UMATILLA COUNTY

SEPTEMBER 1991

SECTION 13 T.5N., R.29 E., W.M. &
SECTIONS 18, 19, 20, 21, 28, 27 T.5N., R.30 E., W.M.

U.P.R.R. O'XING - PENDLETON HWY. SEC. PENDLETON - COLD SPRINGS HIGHWAY UMATILLA COUNTY				SHEET No. 1
FED. ROAD Div. No.	STATE	PROJECT NUMBER	FISCAL YEAR	TOTAL SHEETS
10	OREGON			See Index

LEGEND

- SHRW SET 5/8" IRON ROD WITH ALUMINUM CAP
- SHRP SET 3/8" IRON ROD WITH ALUMINUM CAP
- △ FOUND MONUMENTATION AS NOTED

BASIS OF BEARING
NO SCALE

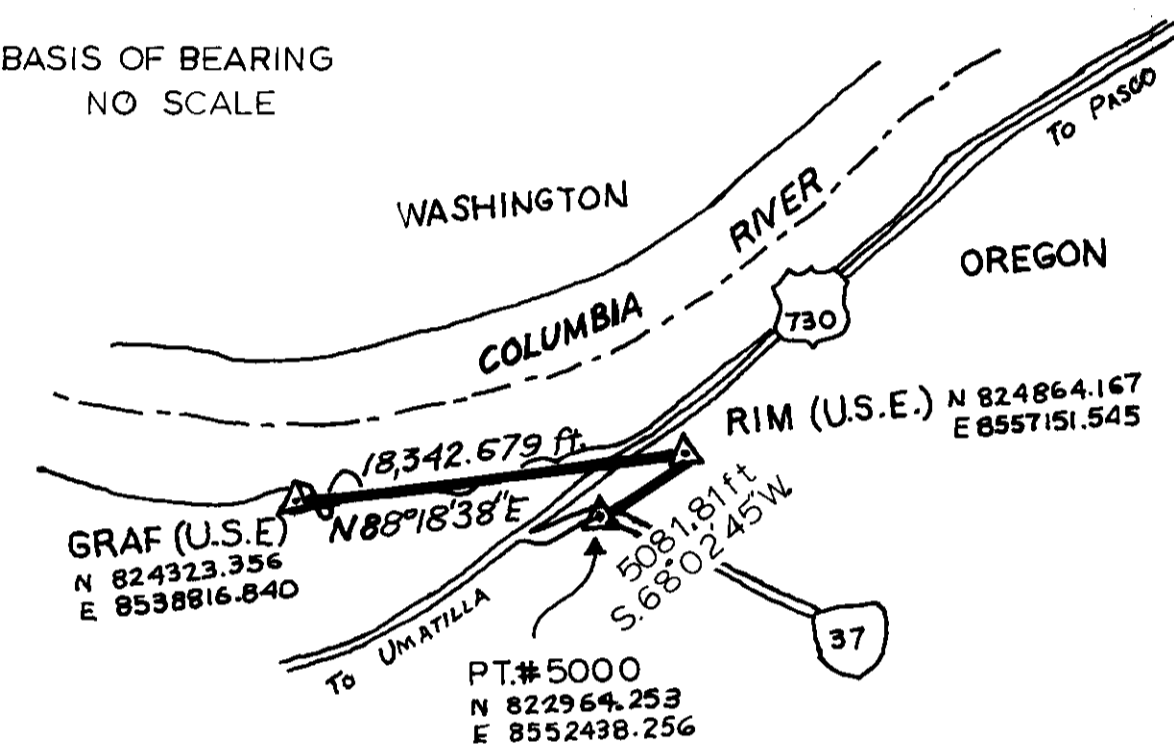

SURVEY NARRATIVE
COLD SPRINGS (NORTH UNIT)

THE PURPOSE OF THIS SURVEY WAS TO MONUMENT THE RIGHT-OF-WAY AND HIGHWAY CONTROL POINTS FOR THE UPRR O'XING - PENDLETON SECTION (NORTH UNIT) ON THE PENDLETON - COLD SPRINGS HIGHWAY (STATE HIGHWAY #36, ROUTE 37).

THIS SURVEY TRAVERSED THROUGH SECTION 13, T.5N., R.29E., W.M. AND SECTIONS 18, 19, 20, 21, 28, AND 27 T.5N., R.30E., W.M.. THE BASIS OF BEARING FOR THE SURVEY WAS TRIANGULATION STATIONS "RIM 1941" AND "GRAF". CLOSURE WAS WITHIN 1:20,000 ADJUSTED BY COMPASS RULE.

CHANGES IN DIRECTION OF RIGHT-OF-WAY AND CONTROL POINT REFERENCES WERE MONUMENTED USING CAPPED 5/8" X 30" IRON RODS WITH A POST AND PADDLE STAMPED WITH HIGHWAY STATION AND DISTANCE FROM CENTERLINE.

COORDINATES SHOWN ARE OREGON COORDINATE SYSTEM OF 1983, NORTH ZONE, CONVERTED TO LOCAL DATUM PLANE USING A CONVERSION FACTOR OF 0.9999226. LDP COORDINATES REPRESENT TRUE GROUND DISTANCES. TO RETURN TO OREGON SYSTEM COORDINATES, 1983, MULTIPLY LDP COORDINATES BY THE CONVERSION FACTOR.

FIELD NOTES FOR THIS SURVEY ARE ON FILE IN BOOK NO. 2982 LOCATED IN THE OREGON STATE HIGHWAY DIVISION'S ROAD DESIGN SECTION OFFICE IN SALEM, OREGON.

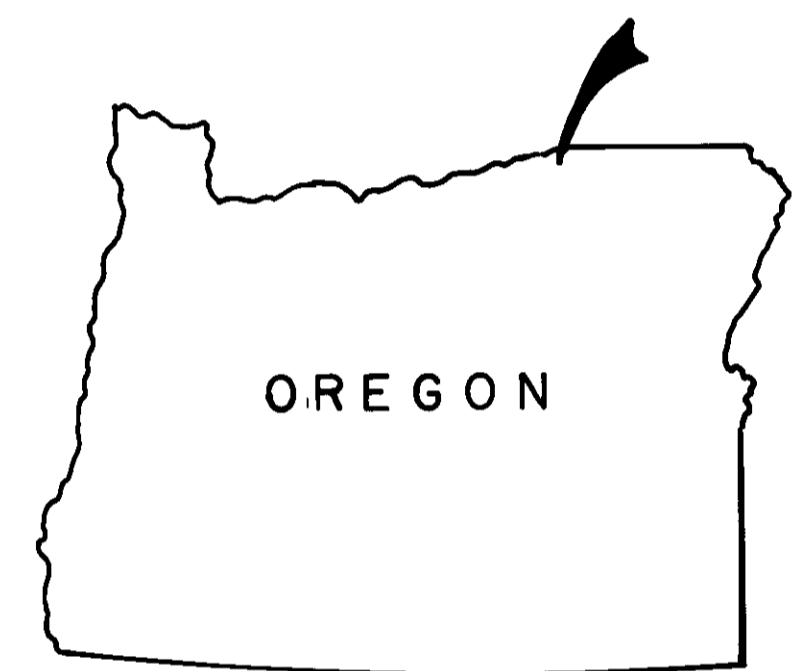
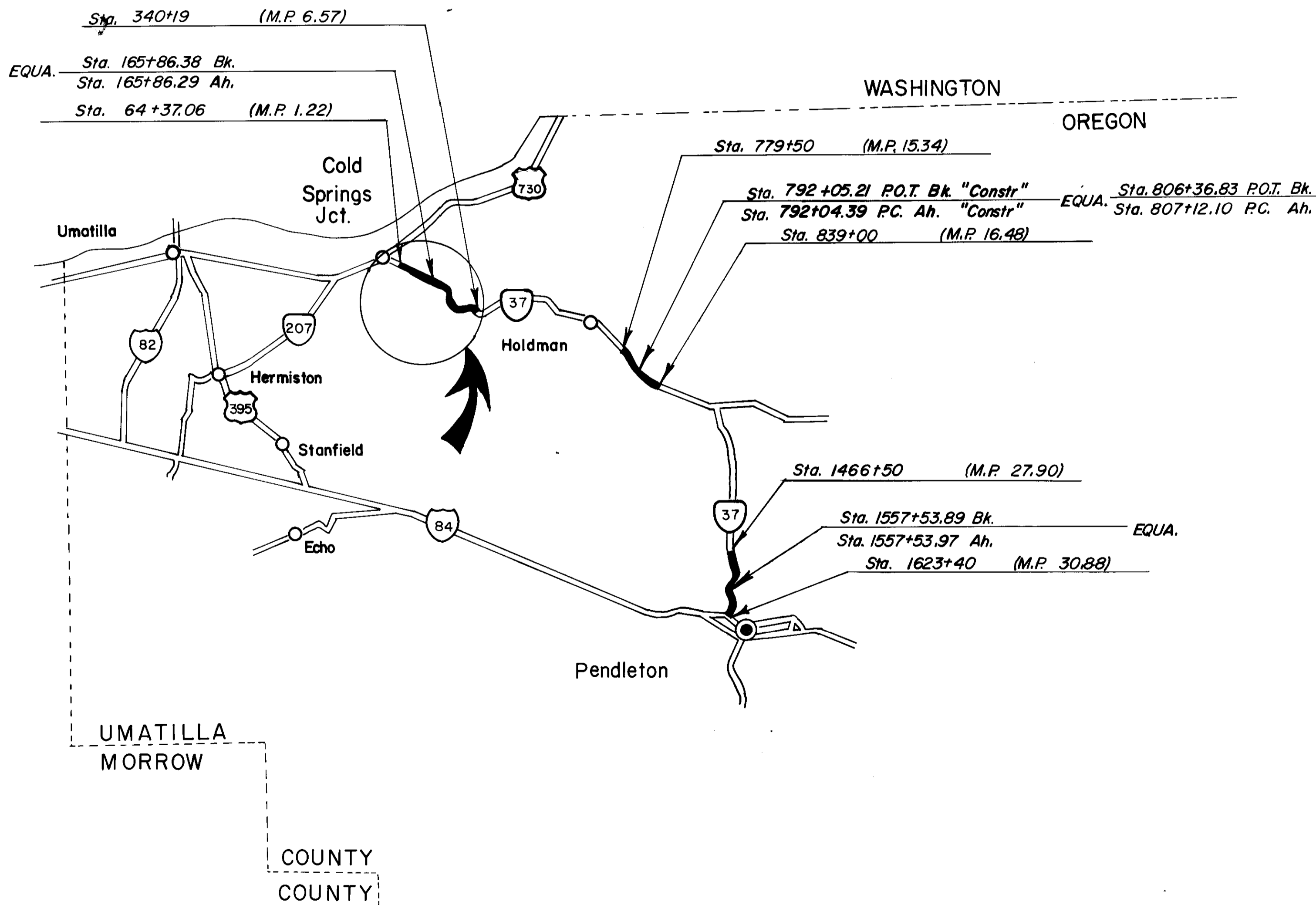

RECEIVED BY
Umatilla County Surveyor
Date: 2-9-92
Rec'd By: KR
No: 97076

REGISTERED
PROFESSIONAL
LAND SURVEYOR

Walter R. Sullivan

OREGON
WALTER ROBERT SULLIVAN
OCT. 6, 1978
#1746

OREGON STATE HIGHWAY DIVISION
3012 Island Ave.
LaGrande, Oregon 97850

SEC.13, T.5N.,R.29E.,W.M. SEC.18, T.5N.,R.30E.,W.M.

U.P.R.R. O'XING-PENDLETON HWY. SEC.				SHEET No.
PENDLETON-COLD SPRINGS HIGHWAY				2
UMATILLA COUNTY				
FED. ROAD Div. No.	STATE	PROJECT NUMBER	FISCAL YEAR	TOTAL SHEETS
10	OREGON			See Index

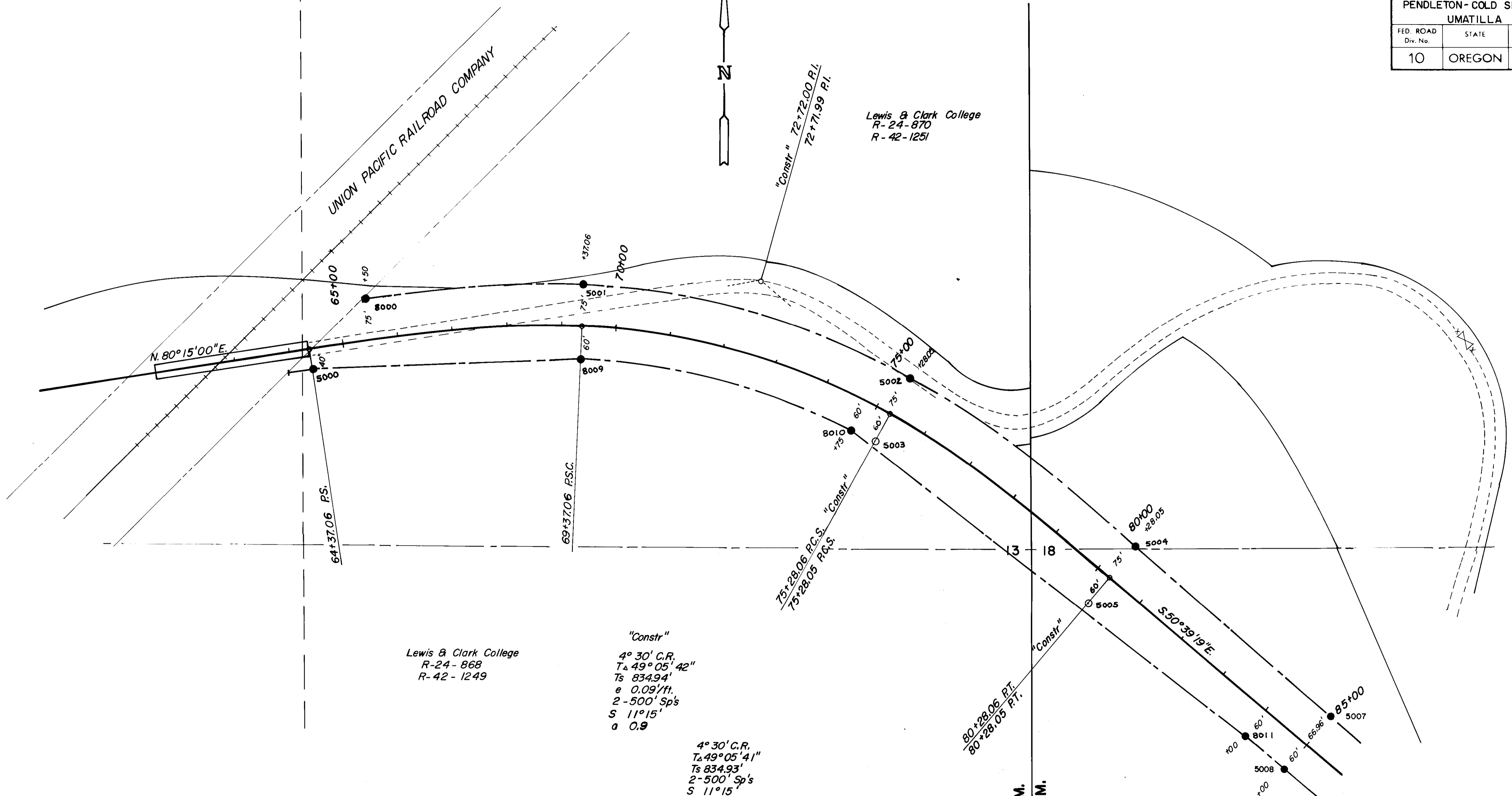

POINT #	NORTHING	EASTING	BEARING	DISTANCE
8000	823096.469	8552530.893		
5001	823130.835	8552929.854	N 85° 04' 37" E	400.44
5002	822972.431	8553529.494	S 75° 12' 09" E	620.21
5004	822673.784	8553947.597	S 54° 27' 27" E	513.84
5007	822368.314	8554307.472	S 49° 40' 46" E	472.01
5000	822964.253	8552489.256		
8009	822995.881	8552924.320	N 86° 17' 32" E	489.09
8010	822876.212	8553420.832	S 76° 23' 47" E	508.79
5003(REF)	822853.396	8553465.917	S 63° 08' 56" E	80.56
5005(REF)	822669.332	8553862.009	S 54° 21' 31" E	487.39
8011	822333.528	8554149.647	S 50° 39' 19" E	371.94
5008	822270.129	8554226.981	S 50° 39' 19" E	100.00

Lewis & Clark College
R-24-868
R-42-1249

"Constr"
4° 30' C.R.
TΔ 49° 05' 42"
Ts 834.94'
e 0.09'/ft.
2-500' Sp's
S 11° 15'
a 0.9

4° 30' C.R.
TΔ 49° 05' 41"
Ts 834.93'
2-500' Sp's
S 11° 15'
a 0.9

T. 5 N., R. 29 E., W.M.
T. 5 N., R. 30 E., W.M.

REGISTERED PROFESSIONAL LAND SURVEYOR
Walter Robert Sullivan
OREGON
WALTER ROBERT SULLIVAN
JULY 5, 1978
#1746

OREGON STATE HIGHWAY DIVISION
3012 Island Ave.
LaGrande, Oregon 97850

Umatilla County Survey
Date: 2-73
Rec'd By: [Signature]
No: 92-01

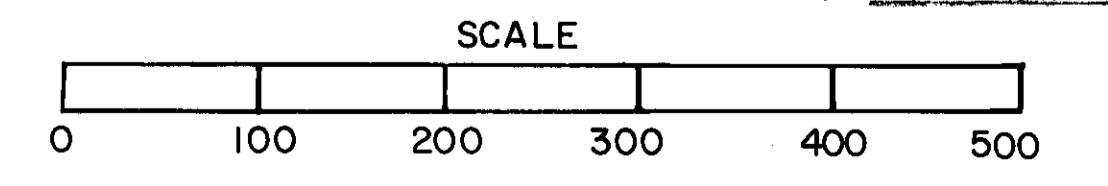

SEC. 18, T. 5 N., R. 30 E., W.M.

U.P.R.R. O'XING-PENDLETON HWY. SEC.				SHEET No.
PENDLETON - COLD SPRINGS				3
UMATILLA COUNTY				
FED. ROAD Div. No.	STATE	PROJECT NUMBER	FISCAL YEAR	TOTAL SHEETS
10	OREGON			See Index

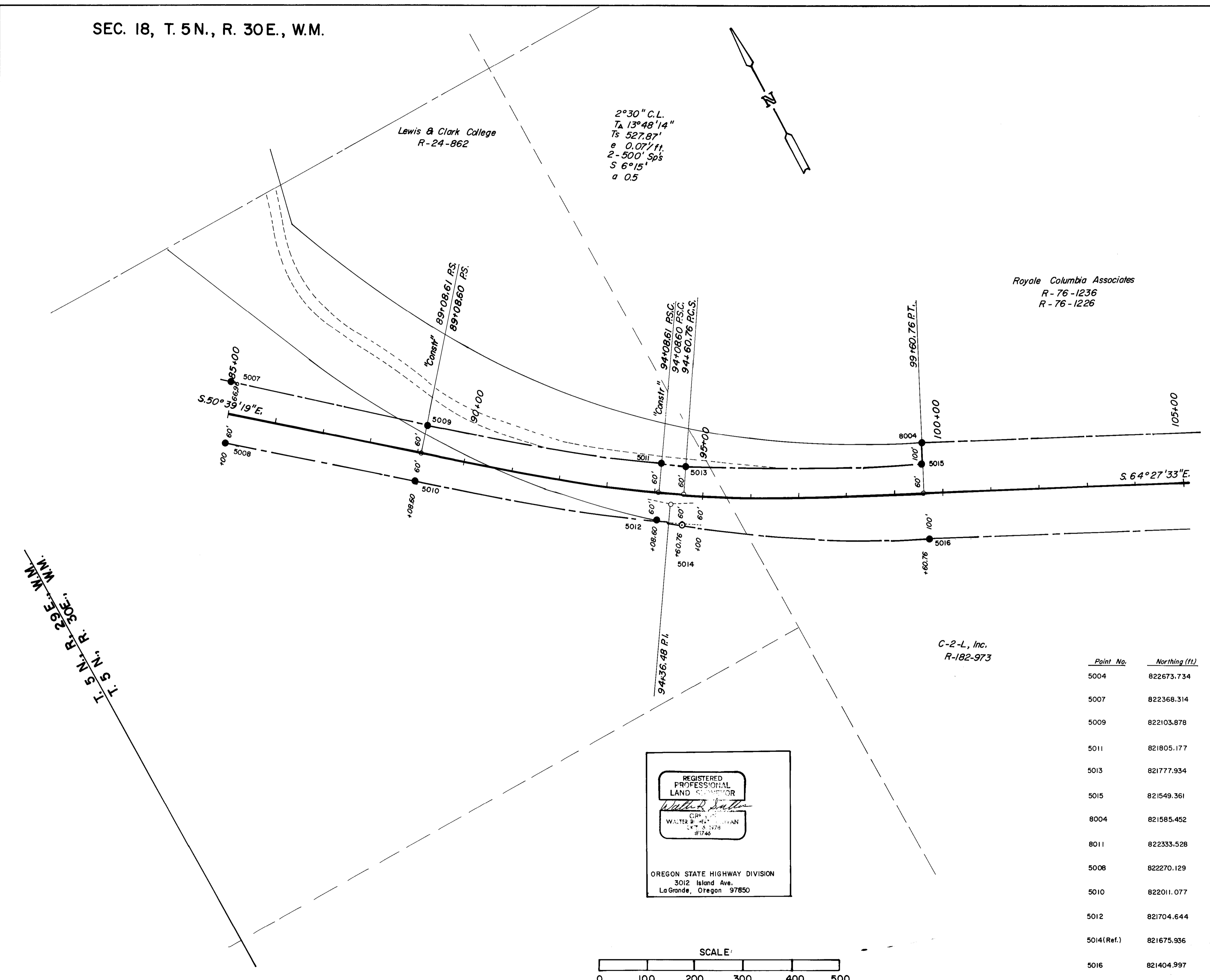

2°30" C.L.
 TA 13°48'14"
 Ts 527.87'
 e 0.07'/ft.
 2-500' Sp's
 S 6°15'
 a 0.5

Lewis & Clark College
 R-24-862

Royale Columbia Associates
 R-76-1236
 R-76-1226

C-2-L, Inc.
 R-182-973

T. 5 N., R. 30 E., W.M.
 W.M.

REGISTERED PROFESSIONAL LAND SURVEYOR
Walter B. Smith
 WALTER B. SMITH
 OREGON STATE HIGHWAY DIVISION
 3012 Island Ave.
 LaGrande, Oregon 97850

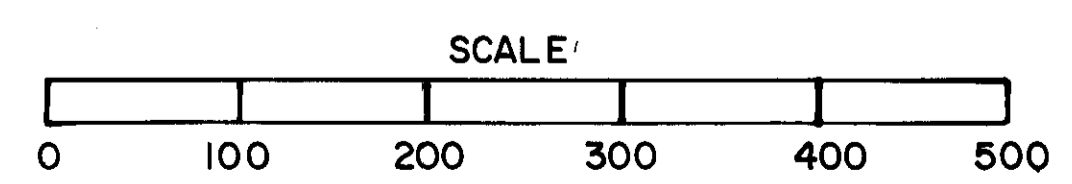

Point No.	Northing (ft.)	Easting (ft.)	Bearing	Distance
5004	822673.734	8553947.597		
5007	822368.314	8554307.472	S. 49° 40' 46" E.	472.01'
5009	822103.878	8554619.056	S. 49° 40' 46" E.	408.67'
5011	821805.177	8555011.508	S. 52° 43' 29" E.	493.20'
5013	821777.934	8555054.366	S. 57° 33' 26" E.	50.78'
5015	821549.361	8555491.397	S. 62° 23' 24" E.	493.20'
8004	821585.452	8555508.643	N. 25° 32' 27" E.	40.00'
8011	822333.528	8554149.647		
5008	822270.129	8554226.981	S. 50° 39' 19" E.	100.00'
5010	822011.077	8554542.978	S. 50° 39' 19" E.	408.61'
5012	821704.644	8554945.986	S. 52° 45' 07" E.	506.28'
5014	821675.936	8554991.148	S. 57° 33' 26" E.	53.51'
5014(Ref.)	821675.936	8554991.148	S. 57° 51' 40" E.	509.31'
5016	821404.997	8555422.412		

RECEIVED BY
 Umatilla County Surveyor
 Date 2-27
 No. 92-07-C

SEC.18,T. 5 N., R. 30 E., W.M.

U.P.R.R. OXING-PENDLETON HWY. SEC. PENDLETON-COLD SPRINGS HIGHWAY				SHEET No. 4
UMATILLA COUNTY				TOTAL SHEETS
FED. ROAD Div. No.	STATE	PROJECT NUMBER	FISCAL YEAR	See Index
10	OREGON			

Royale Columbia Associates
R-76-1236
R-76-1226

C-2-L, Inc.
R-182-973

Point No.	Northing	Easting	Bearing	Distance
8004	821585.452	8555508.643	S. 64° 27' 33" E.	1039.24'
8005	821137.379	8556446.327	S. 61° 35' 48" E.	1001.24'
95517 (Ref.)	820661.114	8557327.038		
5016	821404.997	8555422.412	S. 64° 27' 33" E.	1039.24'
5516	820956.924	8556360.096	S. 64° 27' 33" E.	1000.00'
5517	820525.770	8557262.374		

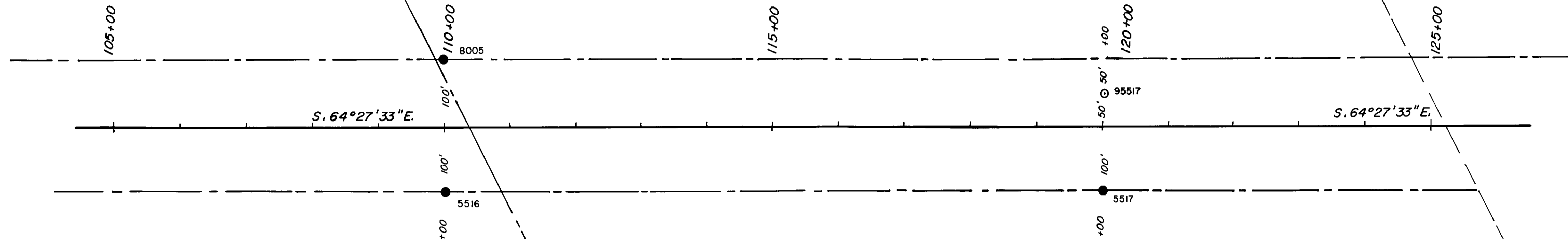

REGISTERED PROFESSIONAL LAND SURVEYOR
Walter A. Sullivan
 WALTER A. SULLIVAN
 OREGON STATE HIGHWAY DIVISION
 3012 Island Avenue
 LaGrande, Oregon 97850

RECEIVED BY
 Umatilla County Surveyor
 Date 3-9-72
 Rec'd By SK
 No. 92-02-C

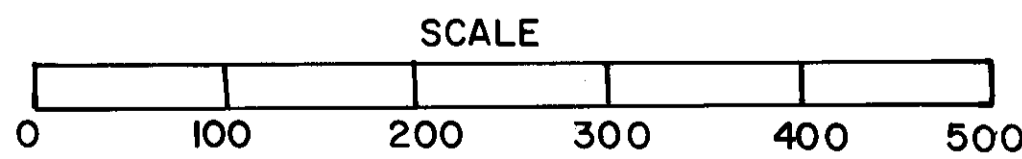

SEC. 18, 19, 20 T. 5 N., R. 30E., W.M.

U.P.R.R. OXING-PENDLETON HWY. SEC. PENDLETON-COLD SPRINGS HIGHWAY UMATILLA COUNTY				SHEET No. 5
FED. ROAD Div. No.	STATE	PROJECT NUMBER	FISCAL YEAR	TOTAL SHEETS
10	OREGON			Sec Index

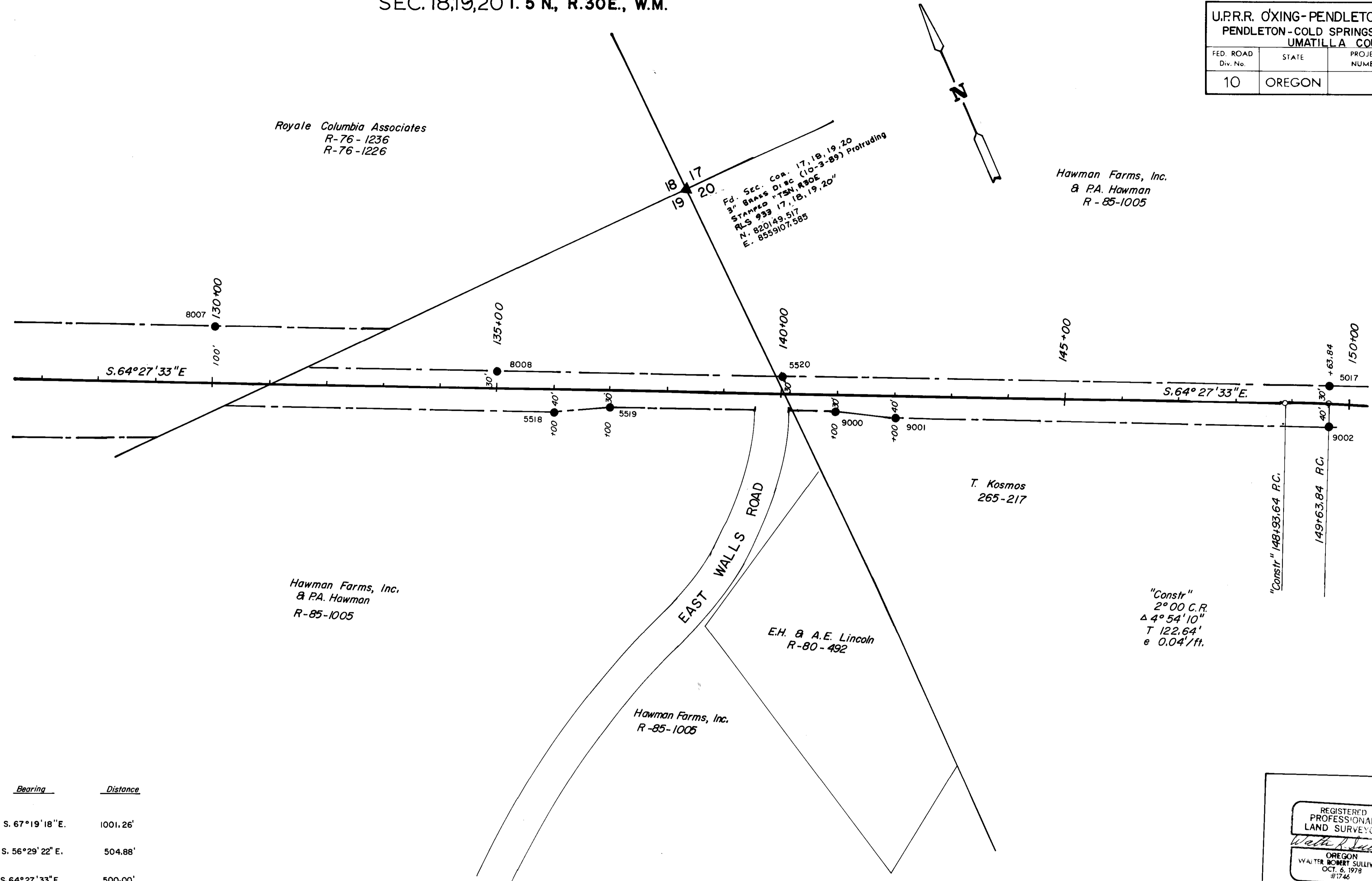

Point No.	Northing	Easting	Bearing	Distance
95517 (Ref.)	820661.114	8557327.038		
8007	820275.071	8558250.883	S. 67°19'18" E.	1001.26'
8008	819996.334	8558671.841	S. 56°29'22" E.	504.88'
5520	819780.757	8559122.981	S. 64°27'33" E.	500.00'
5017	819365.193	8559992.633	S. 64°27'33" E.	963.84'
5517	820525.770	8557262.374	S. 66°36'24" E.	1601.13'
5518	819890.060	8558731.888	S. 70°10'11" E.	100.50'
5519	819855.967	8558826.428	S. 64°27'33" E.	400.00'
9000	819683.505	8559187.339	S. 58°44'55" E.	100.50'
9001	819631.367	8559273.225	S. 64°27'33" E.	763.83'
9002	819302.038	8559962.443		

REGISTERED PROFESSIONAL LAND SURVEYOR
Walter A. Sullivan
 OREGON
 WALTER ROWITT SULLIVAN
 OCT. 6, 1978
 #1746
 OREGON STATE HIGHWAY DIVISION
 3012 Island Ave.
 LaGrande, Oregon 97850

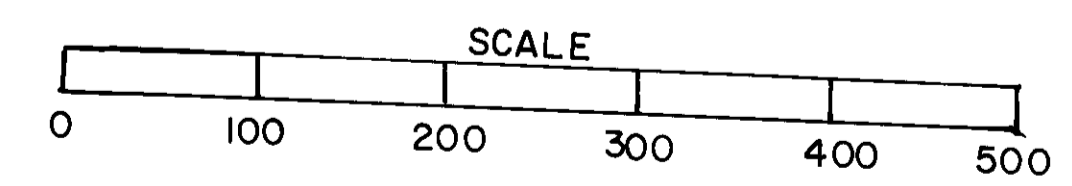

RECEIVED BY
 Umatilla County Surveyor
 Date 2-9-79
 Rec'd By KS
 No. 92-07-C

Sec. 20, T. 5 N., R. 30 E., W.M.

U.P.R.R. OXING-PENDLETON HWY. SEC. 20				SHEET No. 6
PENDLETON-COLD SPRINGS HIGHWAY				TOTAL SHEETS
UMATILLA COUNTY				Sec Index
FED. ROAD Div. No.	STATE	PROJECT NUMBER	FISCAL YEAR	
10	OREGON			

Hawman Farms, Inc.
 & P.A. Hawman
 R-85-1005

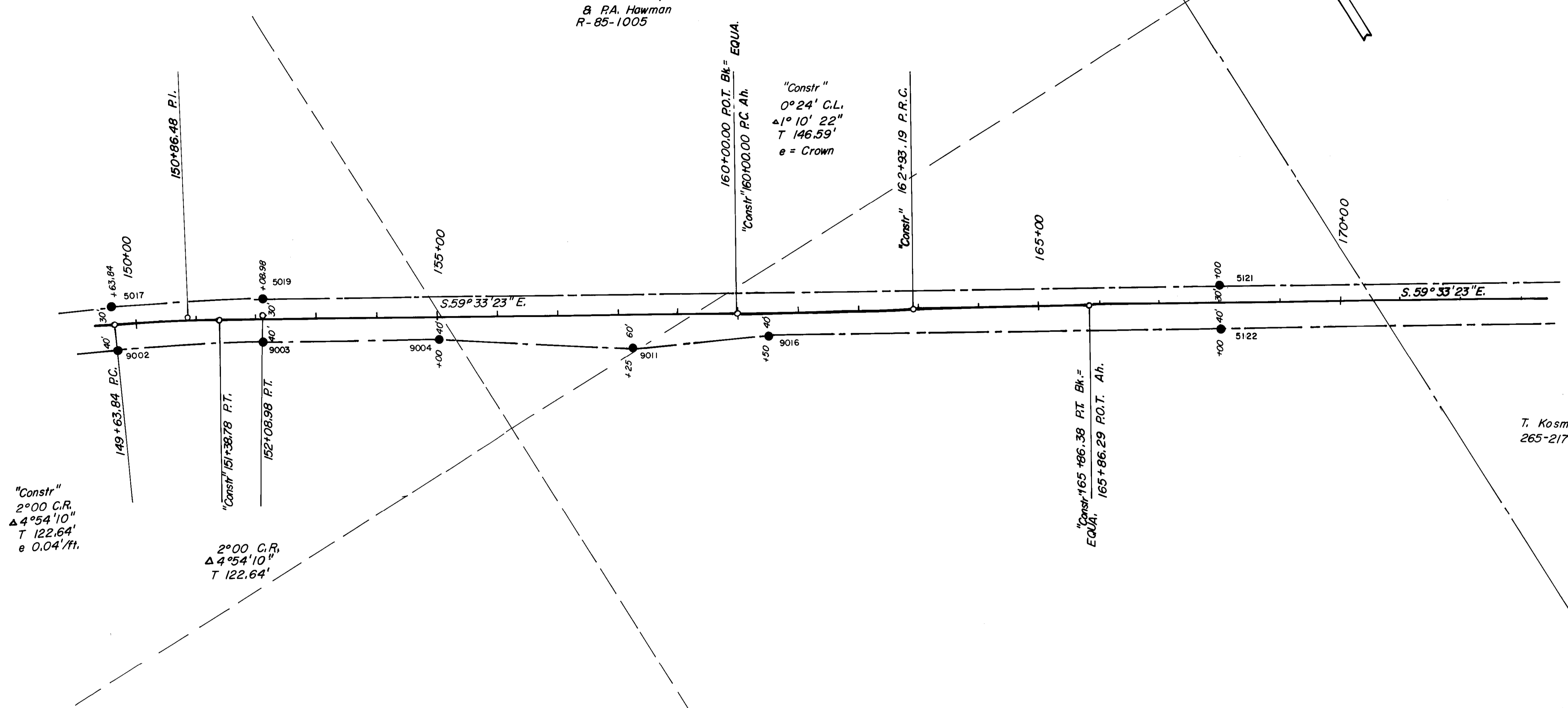

"Constr"
 2°00' C.R.
 Δ 4°54'10"
 T 122.64'
 e 0.04'/ft.

2°00' C.R.
 Δ 4°54'10"
 T 122.64'

"Constr"
 0°24' C.L.
 Δ 1°10' 22"
 T 146.59'
 e = Crown

"Constr" 165+86.38 FT. Bk. =
 EQUA, 165+86.29 P.O.T. Ah.

Point No.	Northing	Easting	Bearing	Distance
5017	819365.193	8559992.633	S. 62° 00' 27" E.	247.63'
5019	819248.966	8560211.293	S. 59° 33' 23" E.	1591.02'
5121	818442.812	8561582.957		
9002	819302.038	8559962.443	S. 62° 00' 28" E.	241.64'
9003	819188.623	8560175.816	S. 59° 33' 23" E.	291.03'
9004	819041.161	8560426.722	S. 56° 02' 06" E.	325.62'
9011	818859.244	8560696.780	S. 64° 38' 10" E.	225.89'
9016	818762.481	8560900.892	S. 59° 33' 23" E.	750.00'
5122	818382.463	8561547.488		

T. Kosmos
 265-217

REGISTERED PROFESSIONAL LAND SURVEYOR
 WALTER ROBERT SULLIVAN
 OCT. 6, 1978
 #746

OREGON STATE HIGHWAY DIVISION
 3012 Island Avenue
 La Grande, Oregon 97850

RECEIVED BY
 Umatilla County Surveyor
 Date 2-9-92
 Rec'd By SR
 No. 92-07-C

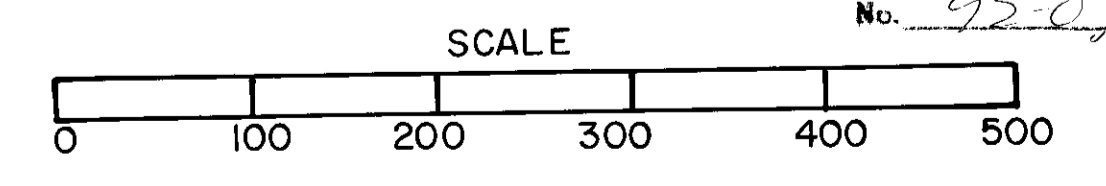

Sec. 20, T. 5 N., R. 30 E., W. M.

U.P.R.R. O'XING-PENDLETON HWY, SEC. 1				SHEET No.
PENDLETON-COLD SPRINGS HIGHWAY				7
UMATILLA COUNTY				TOTAL SHEETS
FED. ROAD Div. No.	STATE	PROJECT NUMBER	FISCAL YEAR	See Index
10	OREGON			

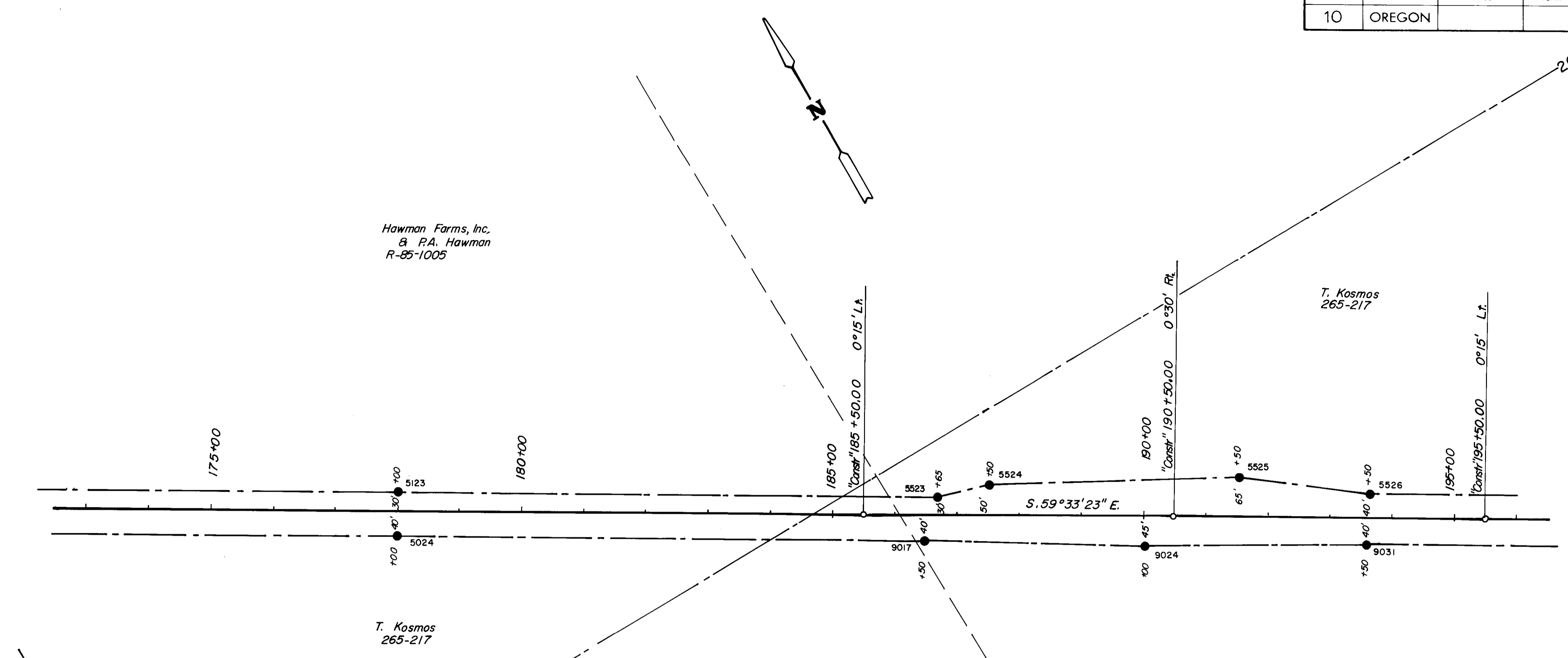

Hawman Farms, Inc.
& P.A. Hawman
R-85-1005

T. Kosmos
265-217

T. Kosmos
265-217

Point No.	Northing	Easting	Bearing	Distance
5121	818442.812	8561582.957		
5123	817936.122	8562445.085	S. 59° 33' 23" E.	1000.00'
5523	817497.835	8563190.826	S. 59° 33' 23" E.	965.00'
5524	817472.009	8563274.241	S. 72° 47' 49" E.	87.32'
5525	817282.265	8563626.692	S. 61° 42' 14" E.	400.28'
5526	817159.374	8563786.451	S. 52° 25' 53" E.	201.56'
5122	818382.463	8561547.488		
5024	817875.773	8562409.617	S. 59° 33' 23" E.	1000.00'
9017	817445.087	8563142.426	S. 59° 33' 23" E.	850.00'
9024	817263.434	8563441.637	S. 58° 44' 17" E.	350.04'
9031	817090.404	8563745.915	S. 60° 22' 29" E.	350.04'

REGISTERED PROFESSIONAL LAND SURVEYOR
Walter R. Sullivan
 OREGON
 WALTER ROBERT SULLIVAN
 OCT. 6, 1978
 #746

OREGON STATE HIGHWAY DIVISION
 3012 Island Ave.
 La Grande, Oregon 97850

RECEIVED BY
 Umatilla County Surveyor
 Date: 2-22
 Rec'd By: *RC*
 No: 92-02-C

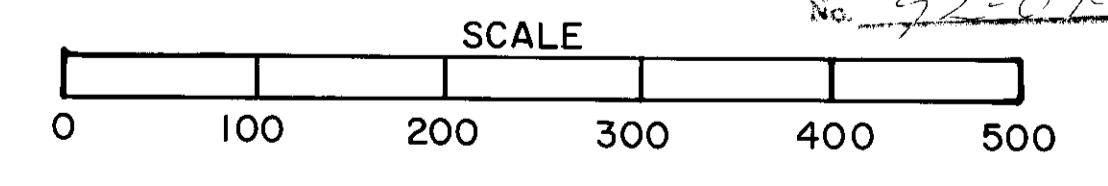

SEC. 20, 21, T. 5 N., R. 30 E., W.M.

UPRR OXING-PENDLETON HWY. SEC. PENDLETON - COLD SPRINGS HIGHWAY UMATILLA COUNTY				SHEET No. 8
FED. ROAD Div. No.	STATE	PROJECT NUMBER	FISCAL YEAR	TOTAL SHEETS
10	OREGON			See Index

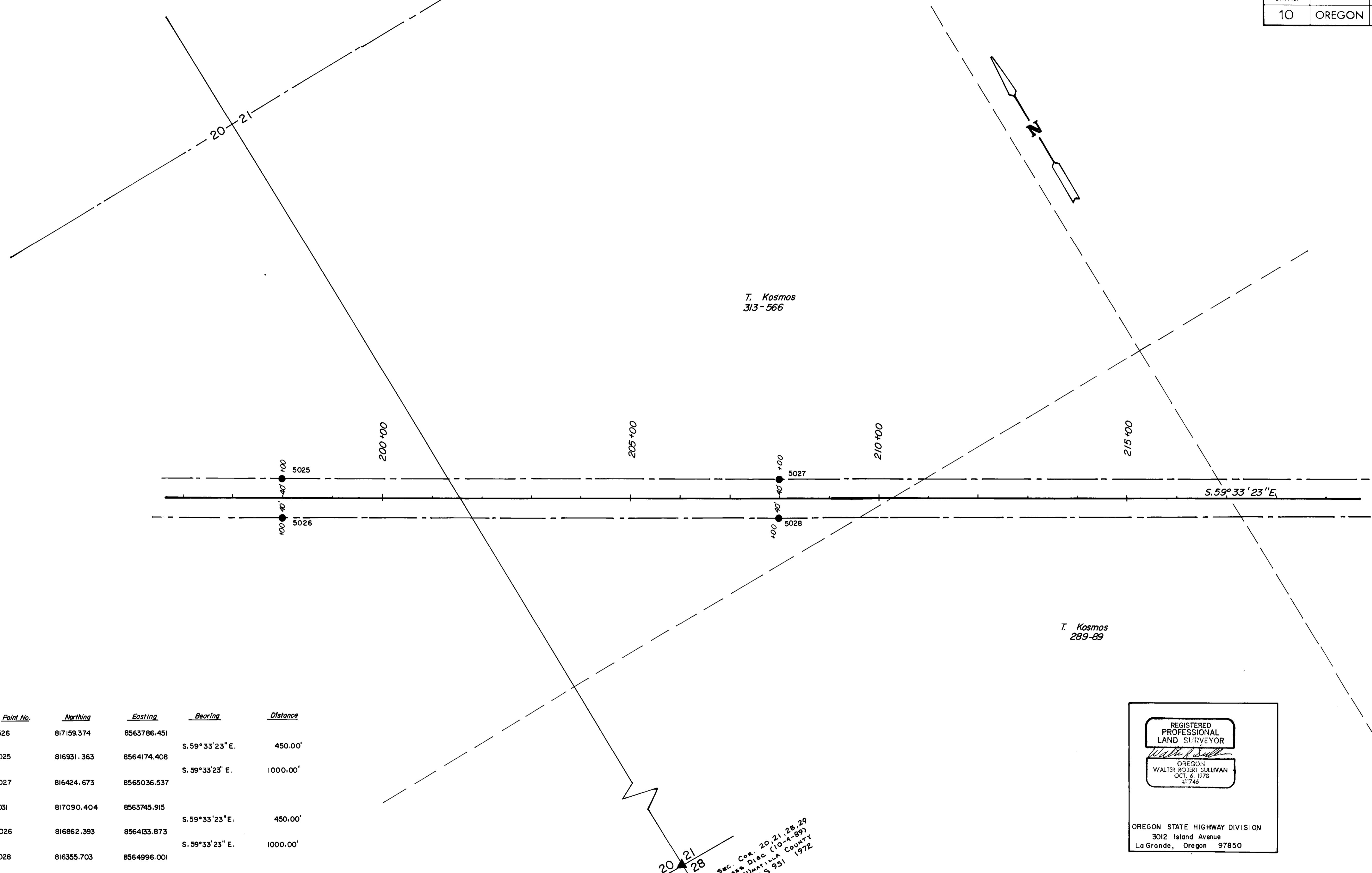

T. Kosmos
313-566

T. Kosmos
289-89

Point No.	Northing	Eastng	Bearing	Distance
5526	817159.374	8563786.451		
5025	816931.363	8564174.408	S. 59° 33' 23" E.	450.00'
5027	816424.673	8565036.537	S. 59° 33' 23" E.	1000.00'
9031	817090.404	8563745.915		
5026	816862.393	8564133.873	S. 59° 33' 23" E.	450.00'
5028	816355.703	8564996.001	S. 59° 33' 23" E.	1000.00'

REGISTERED PROFESSIONAL LAND SURVEYOR

Walter R. Sullivan

OREGON
WALTER ROBERT SULLIVAN
OCT. 6, 1978
21746

OREGON STATE HIGHWAY DIVISION
3012 Island Avenue
La Grande, Oregon 97850

20 21
29 28
F.d. Sec. Cor. 20, 21, 28, 29
2 1/2" Phase Disc (10-A-89)
Strapped Umatilla County
T5N, R30E, RL5 951
N. 814977.18
E. 8564491.18

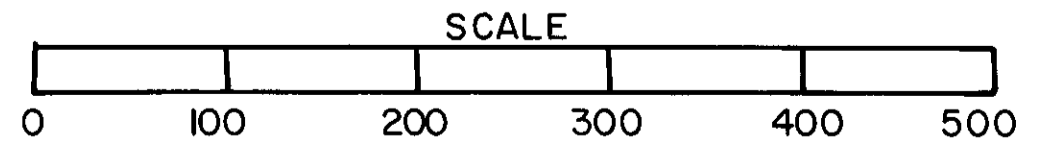

RECEIVED BY
Umatilla County Survey
Date: 2-27
Rec'd By: RS
No: 9202C

SEC. 21, 28, T. 5 N., R. 30 E., W.M.

U.P.R.R. O'XING- PENDLETON HWY, SEC.				SHEET No.
PENDLETON-COLD SPRINGS HIGHWAY				9
UMATILLA COUNTY				
FED. ROAD Div. No.	STATE	PROJECT NUMBER	FISCAL YEAR	TOTAL SHEETS
10	OREGON			See Index

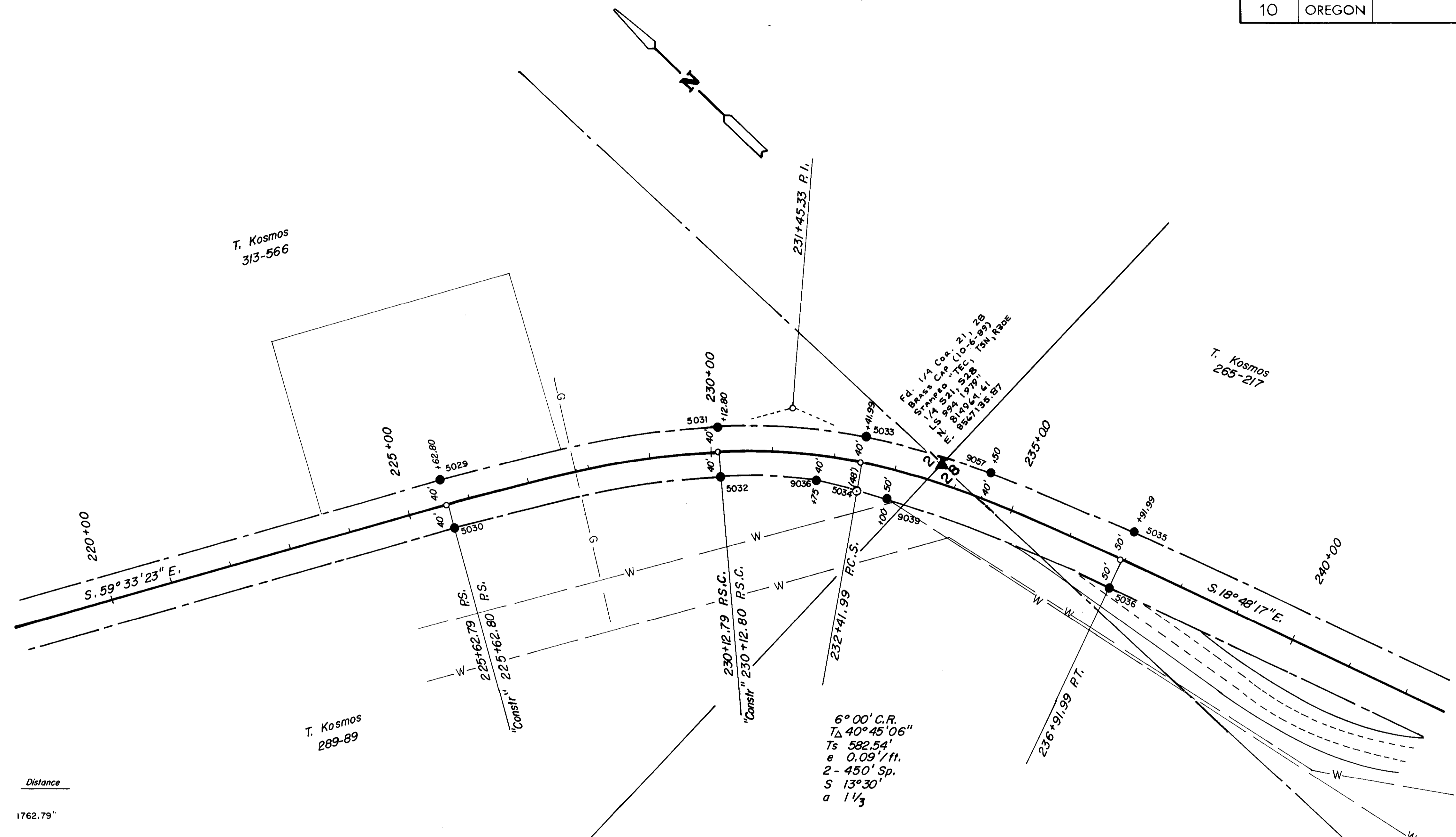

Point No.	Northing	Easting	Bearing	Distance
5027	816424.673	8565036.537	S. 59° 33' 23" E.	1762.79'
5029	815531.485	8566556.288	S. 55° 00' 44" E.	458.29'
5031	815268.703	8566931.750	S. 39° 10' 49" E.	238.23'
5033	815084.038	8567082.254	S. 27° 02' 25" E.	214.46'
9057	814893.024	8567179.750	S. 22° 27' 03" E.	245.10'
5035	814666.503	8567273.350		
5028	816355.703	8564996.001		
5030	815462.515	8566515.752	S. 59° 33' 23" E.	1762.79'
5032	815211.101	8566876.234	S. 55° 06' 24" E.	439.50'
9036	815094.287	8566978.461	S. 41° 11' 24" E.	155.23'
5034 (Ref.)	815037.009	8567007.875	S. 27° 10' 54" E.	64.39'
9039	814988.479	8567034.294	S. 28° 33' 48" E.	55.26'
5036	814634.269	8567178.688	S. 22° 10' 42" E.	382.51'

REGISTERED PROFESSIONAL LAND SURVEYOR
Walter Roush Sullivan
 OREGON
 WALTER ROUSH SULLIVAN
 OCT. 6, 1978
 21745

RECEIVED BY
 Umatilla County Highway Dept.
 Date 2-22
 Rec'd By KS
 No. 92-07-C

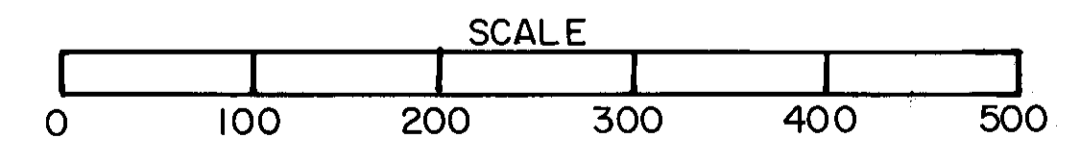

SEC. 21
 SEC. 28

SEC, 28, T. 5 N., R. 30 E., W.M.

U.P.R.R. O'XING - PENDLETON HWY. SEC.				SHEET No.
PENDLETON - COLD SPRINGS HIGHWAY				10
UMATILLA COUNTY				TOTAL SHEETS
FED. ROAD Div. No.	STATE	PROJECT NUMBER	FISCAL YEAR	See Index
10	OREGON			

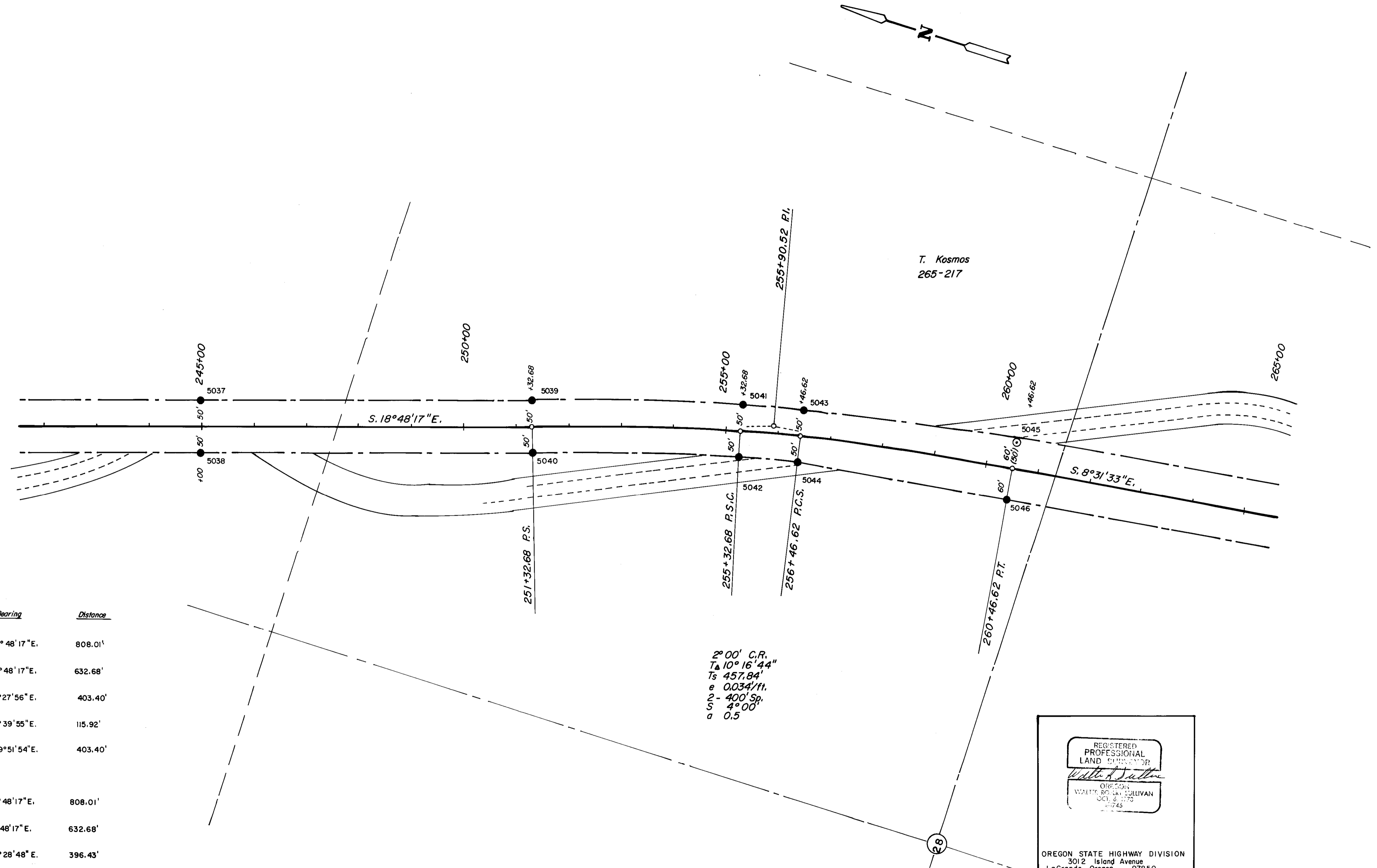

Point No.	Northing (ft.)	Easting (ft.)	Bearing	Distance
5035	814666.503	8567273.350	S. 18° 48' 17" E.	808.01'
5037	813901.623	8567533.807	S. 18° 48' 17" E.	632.68'
5039	813302.714	8567737.747	S. 17° 27' 56" E.	403.40'
5041	812917.908	8567858.822	S. 13° 39' 55" E.	115.92'
5043	812805.269	8567886.208	S. 09° 51' 54" E.	403.40'
5045 (Ref)	812407.830	8567955.321		
5036	814634.269	8567178.688	S. 18° 48' 17" E.	808.01'
5038	813869.388	8567439.145	S. 18° 48' 17" E.	632.68'
5040	813270.479	8567643.085	S. 17° 28' 48" E.	396.43'
5042	812892.356	8567762.162	S. 13° 39' 14" E.	111.94'
5044	812783.581	8567788.586	S. 08° 24' 29" E.	396.32'
5046	812391.522	8567846.537		

2° 00' C.R.
 T_a 10° 16' 44"
 T_s 457.84'
 e = 0.034'/ft.
 2 - 400' Sp.
 a 4° 00'
 a 0.5

REGISTERED PROFESSIONAL LAND SURVEYOR
Walter A. Sullivan
 OREGON
 WALTER A. SULLIVAN
 3012 Island Avenue
 LaGrande, Oregon 97850

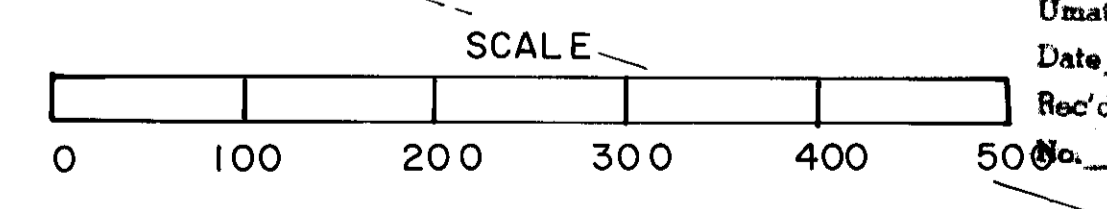

RECEIVED BY
 Umatilla County Surveyor
 Date 2-9-77
 Rec'd By [Signature]
 9-2-07-C

SEC. 28, T. 5 N., R. 30 E., W.M.

U.P.R.R. O'XING-PENDLETON HWY. SEC. 28				
PENDLETON-COLD SPRINGS HWY.				
UMATILLA COUNTY				
FED. ROAD Div. No.	STATE	PROJECT NUMBER	FISCAL YEAR	TOTAL SHEETS
10	OREGON			//
				See Index

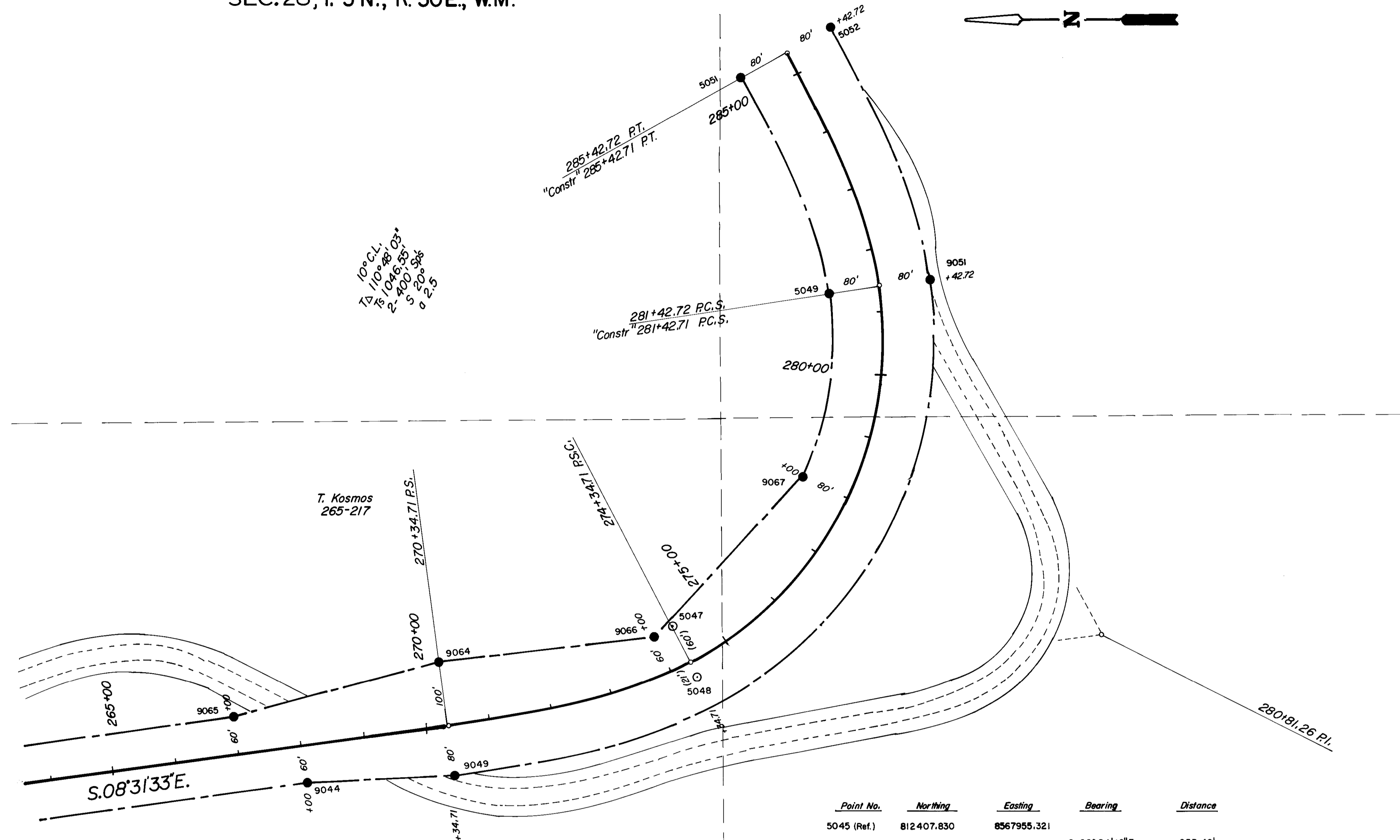

Point No.	Northing	Easting	Bearing	Distance
5045 (Ref.)	812407.830	8567955.321	S. 09° 24' 10\"	653.46'
9065	811763.153	8568062.077	S. 15° 20' 27\"	337.09'
9064	811438.072	8568151.258	S. 07° 18' 53\"	345.06'
9066	811095.819	8568195.191	S. 26° 50' 34\"	31.23'
5047 (Ref.)	811067.954	8568209.292	S. 50° 14' 17\"	315.83'
9067	810865.950	8568452.074	S. 82° 11' 26\"	290.48'
5049	810826.480	8568739.863	N. 67° 04' 58\"	370.10'
5051	810970.599	8569080.754		
5046	812391.522	8567846.537	S. 08° 31' 33\"	753.38'
9044	811646.468	8567958.229	S. 03° 39' 19\"	235.56'
9049	811411.386	8567973.247	S. 23° 20' 23\"	416.17'
5048 (Ref.)	811029.272	8568138.126	S. 60° 07' 03\"	723.92'
9051	810668.597	8568765.802	N. 67° 33' 04\"	425.57'
5052	810831.104	8569159.120		

REGISTERED PROFESSIONAL LAND SURVEYOR
Walter R. Sullivan
 DIRECTOR
 ALGER ROBERT SULLIVAN
 OCT. 6, 1978
 OREGON STATE HIGHWAY DIVISION
 3012 Island Avenue
 LaGrande, Oregon 97850

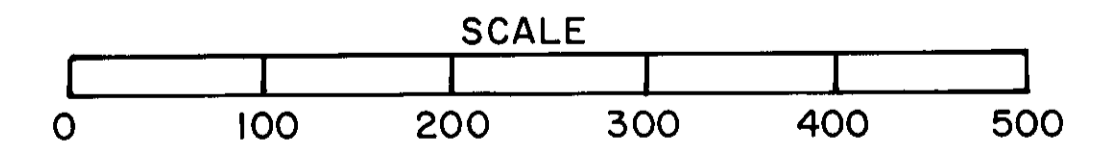

RECEIVED BY
 Umatilla County Surveyor
 Date: 3-92
 Rec'd By: RR
 No. 92-02-C

SEC. 28, 27, T. 5N., R. 30E., W.M.

U.P.R.R. OXING-PENDLETON HWY. SEC. PENDLETON-COLD SPRINGS HIGHWAY UMATILLA COUNTY				SHEET No. 12
FED. ROAD Div. No.	STATE	PROJECT NUMBER	FISCAL YEAR	TOTAL SHEETS
10	OREGON			See Index

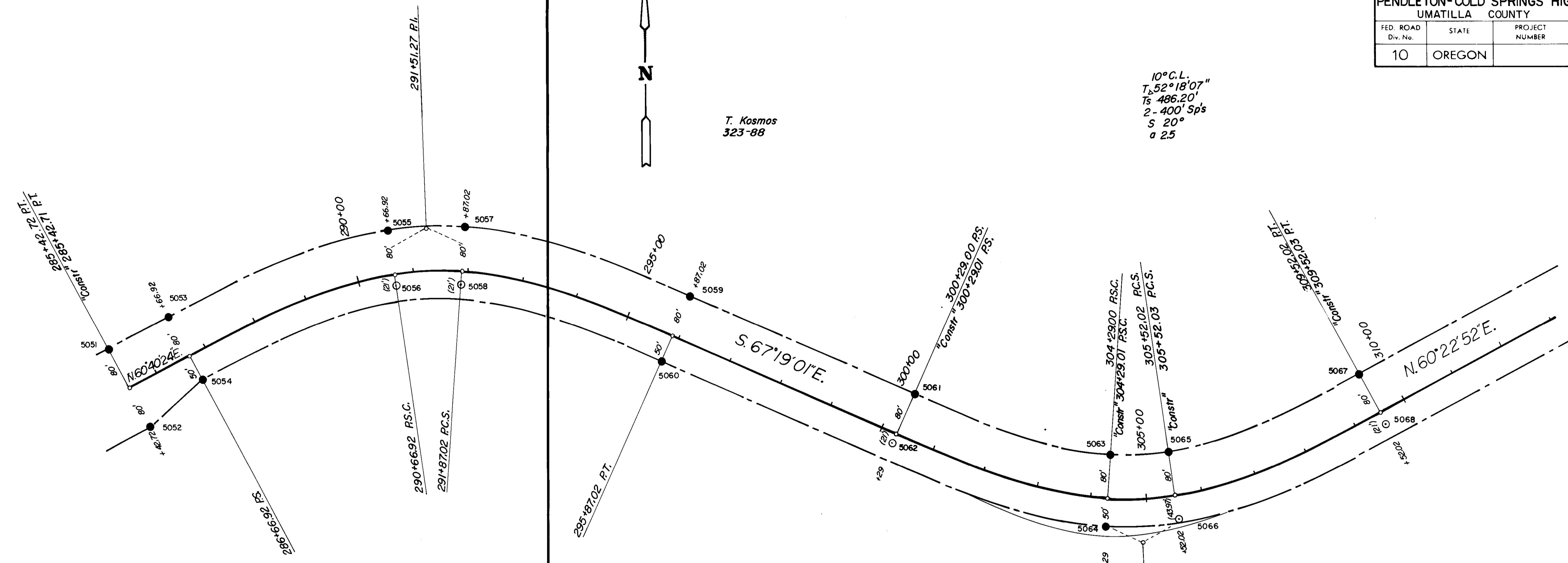

10° C.L.
 $T = 52^{\circ} 18' 07''$
 $Ts = 486.20'$
 2 - 400' Sp's
 $S = 20^{\circ}$
 $a = 2.5$

10° C.R.
 $T = 52^{\circ} 00' 35''$
 $Ts = 484.35'$
 2 - 400' Sp's
 $S = 20^{\circ}$
 $a = 2.5$

POINT #	NORTHING	EASTING	BEARING	DISTANCE
5051	810970.599	8569080.754	N 60° 40' 24" E	124.21'
5053	811031.436	8569189.045	N 67° 33' 05" E	425.58'
5055	811193.945	8569582.374	N 86° 40' 44" E	136.42'
5057	811201.860	8569718.763	S 74° 11' 39" E	425.58'
5059	811085.943	8570128.249	S 67° 19' 01" E	441.97'
5061	810915.505	8570536.033	S 73° 43' 36" E	370.12'
5063	810811.789	8570891.327	N 86° 31' 49" E	105.64'
5065	810818.182	8570996.773	N 66° 47' 22" E	370.11'
5067	810964.046	8571336.925	N 60° 22' 52" E	363.54'
5069	811143.718	8571652.963		
5052	810831.104	8569159.120	N 47° 05' 42" E	127.78'
5054	810918.096	8569252.718	N 63° 00' 58" E	388.29'
5056 (REF)	811094.280	8569998.740	N 86° 40' 43" E	115.49'
5058 (REF)	811100.971	8569714.034	S. 69° 39' 33" E.	388.30'
5060	810965.998	8570078.117	S. 71° 04' 16" E.	442.92'
5062 (REF)	810822.317	8570497.084	S. 70° 06' 59" E.	412.77'
5064	810491.931	8570885.245	N 83° 56' 47" E	132.99'
5066 (REF)	810695.986	8571017.492	N 63° 58' 55" E	411.00'
5068 (REF)	810876.244	8571386.843	N 64° 56' 31" E	364.69'
5070	811030.704	8571717.210		

SECTION 28
SECTION 27

REGISTERED PROFESSIONAL LAND SURVEYOR
Walter Robert Sullivan
 OREGON
 WALTER ROBERT SULLIVAN
 OCT. 6, 1973
 #1746

OREGON STATE HIGHWAY DIVISION
 3012 Island Avenue
 LaGrande, Oregon 97850

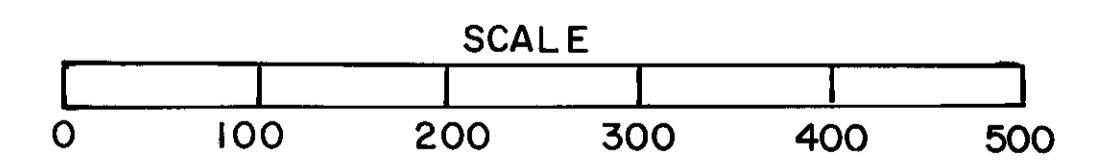

RECEIVED BY
 Umatilla County Surveyor
 Date: 3-92
 Rec'd by: [Signature]
 No. 92-02-C

SEC. 27, T. 5 N., R. 30 E., W.M.

U.P.R.R. OXING-PENDLETON HWY. SEC. 13				SHEET No.
PENDLETON-COLD SPRINGS HWY.				13
UMATILLA COUNTY				
FED. ROAD Div. No.	STATE	PROJECT NUMBER	FISCAL YEAR	TOTAL SHEETS
10	OREGON			See Index

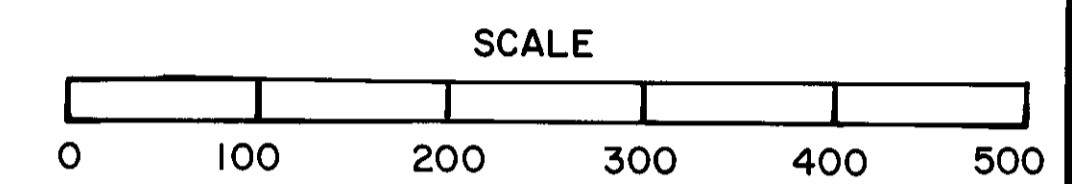
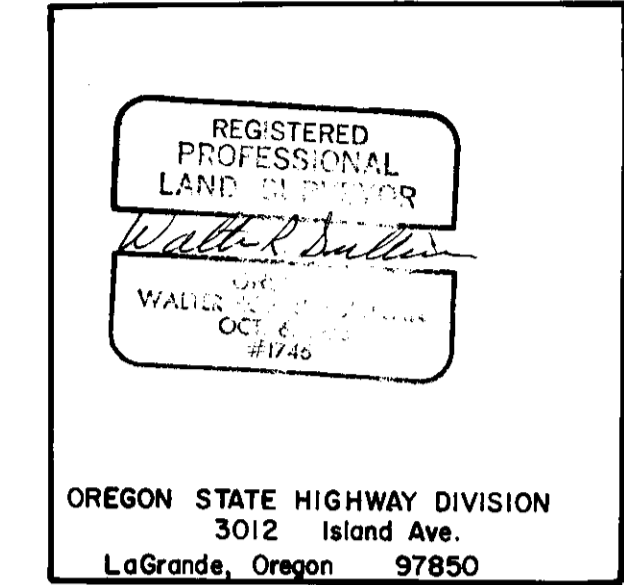

5° CL. 1.20"
 TA 24° 54' 20"
 TS 328.22'
 L 150.15 Sp's
 S 3° 45'
 a 3.33

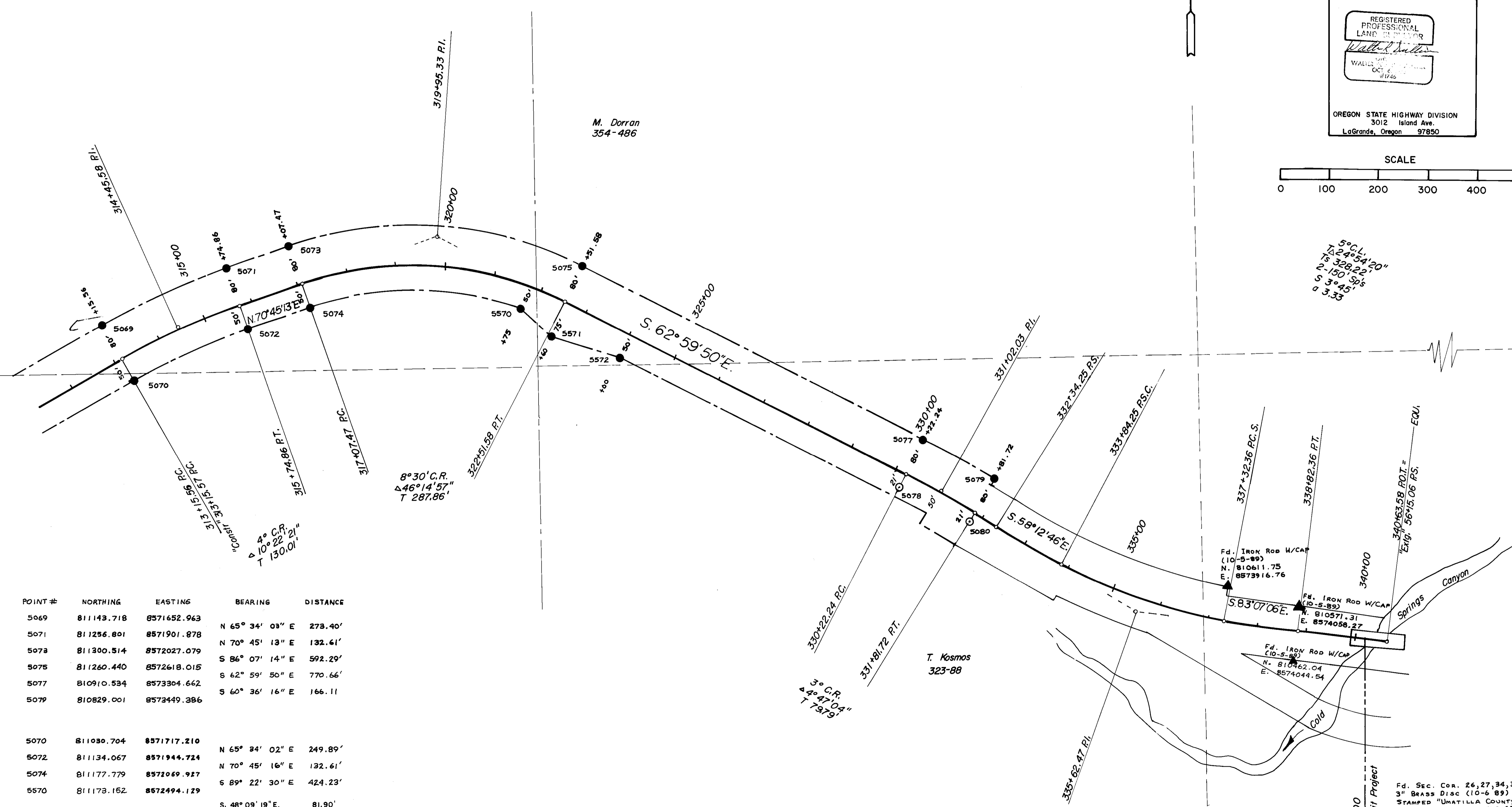

POINT #	NORTHING	EASTING	BEARING	DISTANCE
5069	811143.718	8571652.963	N 65° 34' 03" E	273.40'
5071	811256.801	8571901.878	N 70° 45' 13" E	132.61'
5073	811300.514	8572027.079	S 86° 07' 14" E	592.29'
5075	811260.440	8572618.015	S 62° 59' 50" E	770.66'
5077	810910.534	8573304.662	S 60° 36' 16" E	166.11'
5079	810829.001	8573449.386		
5070	811030.704	8571717.210	N 65° 34' 02" E	249.89'
5072	811134.067	8571944.724	N 70° 45' 16" E	132.61'
5074	811177.779	8572069.927	S 89° 22' 30" E	424.23'
5570	811173.152	8572494.129	S. 48° 09' 19" E.	81.90'
5571	811118.515	8572885.142	S 73° 07' 19" E	142.22'
5572	811077.225	8572691.220	S. 65° 39' 56" E.	622.92'
5078(REF)	810820.545	8573258.803	S. 60° 36' 16" E.	157.68'
5080(REF)	810743.150	8573396.183		

RECEIVED BY
 Umatilla County Surveyor
 Date: 3-22-92
 Road by: RK
 No. 22-02.C

STA. 340+19.00
 End of North Unit Project

Fd. Sec. Cor. 26, 27, 34, 35
 3" BRASS DISC (10-6-89)
 STAMPED "UMATILLA COUNTY
 SURVEYOR T5NR30E, RLS 625
 SEC. 26, 27, 34, 35"
 N. 809777.31
 E. 8575208.02