

f South right of way County Rd. No. 884

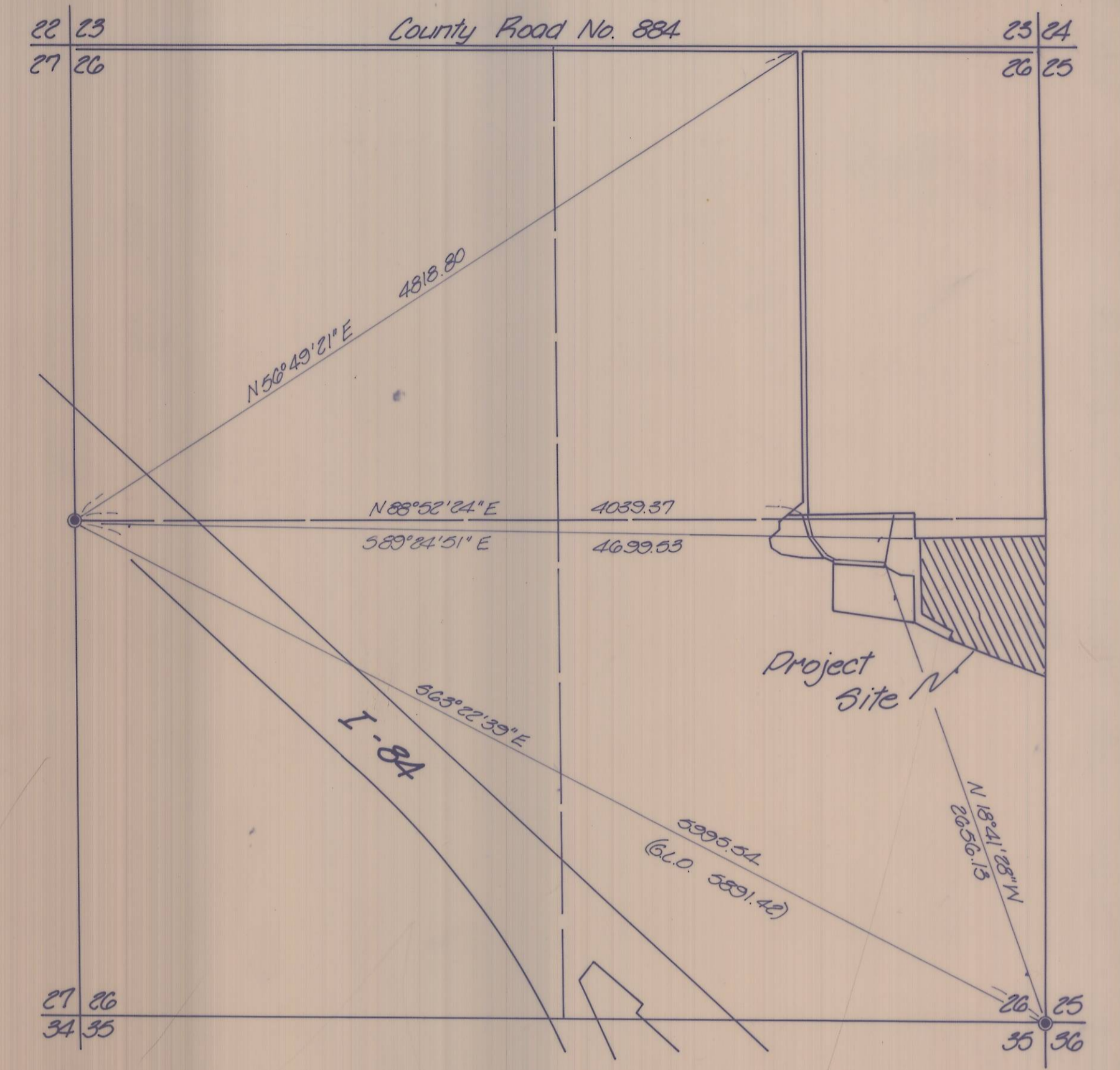
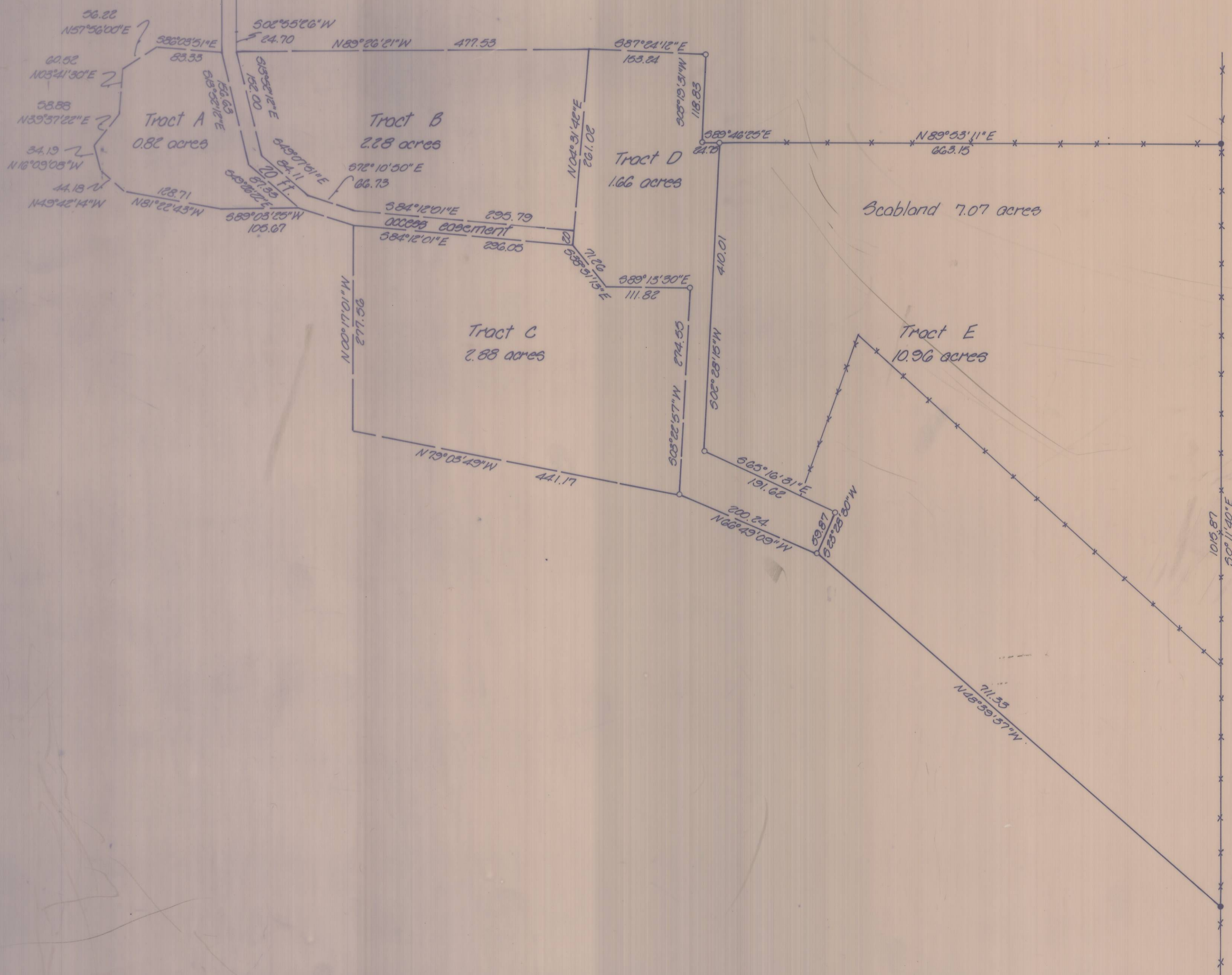

Section 26, T2N, R33E, W.M.
n/s.

NARRATIVE:

The purpose of this survey was to provide Metes and Bounds description of a parcel in Section 26, Township 2 North, Range 33 East, W.M.. This parcel is part of a tract owned by Vera Hobby.
A previous survey was done by our firm in June 1982 and we used ties to this survey to establish control. The East line of Section 26 is not monumented other than the Southeast corner as found in our previous survey. We used the fence line as it has been in place at least 40 years.
Bearings are based upon our previous survey, County Surveyor Drwg. No. 82-52-C.

- denotes set 3/8" x 30" iron pin with aluminum cap stamped PL3 933
- o denotes found 3/8" x 30" iron pin with aluminum cap stamped PL3 933
- + denotes fence
- denotes 1915 Bureau of Indian Affairs Brass Cap

KRUMBEIN ENGINEERING LTD. ENGINEERS - SURVEYORS - PLANNERS 361 S.E. Second Pendleton, Oregon	Scale 1"=100'	Dwn. By MLD	Drwg. No. 84-120	Revision 1 5-23-84
	Date 4-22-84	Chk. By DHP	Job No. 84-80	Revision 2
Survey for HOBBY Section 26, T2N, R33E, W.M.		REGISTERED PROFESSIONAL LAND SURVEYOR OREGON DAVID H. KRUMBEIN 933		RECEIVED BY Umatilla County Surveyor Date _____ Rec'd By _____ No. 84-67-C