

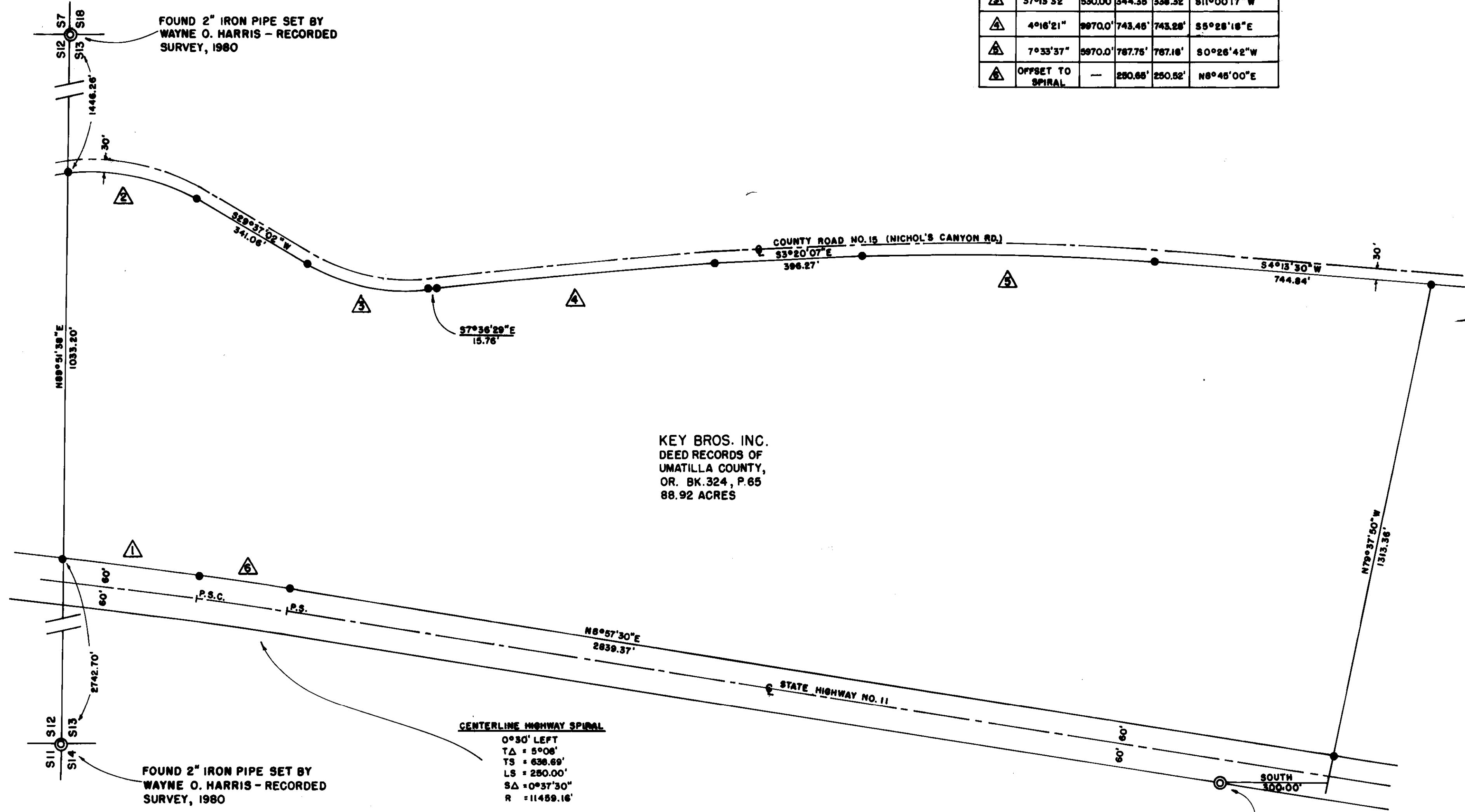

BASIS OF BRNG: N8°57'30"E ALONG THE CENTERLINE OF HWY. NO. 11 PER BOOK 278, PAGE 317

CURVE DATA					
NO.	Δ	R	L	CHORD	CHORD BRNG.
1	1°49'37"	11519.16'	367.30'	367.28'	N7°25'14"E
2	36°04'19"	570.00'	358.86'	352.96'	S11°34'53"W
3	37°15'32"	530.00'	344.35'	338.32'	S11°00'17"W
4	4°16'21"	9970.0'	743.46'	743.28'	S5°28'16"E
5	7°33'37"	5970.0'	787.75'	787.18'	S0°26'42"W
6	OFFSET TO SPIRAL	-	250.88'	250.82'	N8°48'00"E



FOUND 2" IRON PIPE SET BY WAYNE O. HARRIS - RECORDED SURVEY, 1980

FOUND 2" IRON PIPE SET BY WAYNE O. HARRIS - RECORDED SURVEY, 1980

KEY BROS. INC.
DEED RECORDS OF
UMATILLA COUNTY,
OR. BK. 324, P. 65
88.92 ACRES

CENTERLINE HIGHWAY SPIRAL
0°30' LEFT
TΔ = 5°08'
TS = 638.69'
LS = 250.00'
SΔ = 0°37'30"
R = 11459.16'

LEGEND
● = PROPERTY CORNER
5/8" X 30" IRON PIN SET

FOUND 5/8" IRON PIN SET BY WAYNE O. HARRIS - RECORDED SURVEY, 1978 - SELV COR. OF TRACT BK. 278, P. 317

PROFESSIONAL
LAND SURVEYOR
Wayne O. Harris
OREGON
MAY 6, 1955
WAYNE O. HARRIS
346

RECEIVED BY
Umatilla County Surveyor
Date 9-80
Rec'd By BLS
R-157-B

SURVEY FOR KEY BROS., INC., SECTION 13, T5N, R35E, WM., UMATILLA COUNTY, OREGON		WAYNE HARRIS Co. Inc. ENGINEERING-SURVEYING PENDLETON, OR.	
SCALE 1" = 200'	DATE 7-29-80	DRN. BY BK	DWG. NO. 80-198 B