

E 1/4 C-C
Sec 28

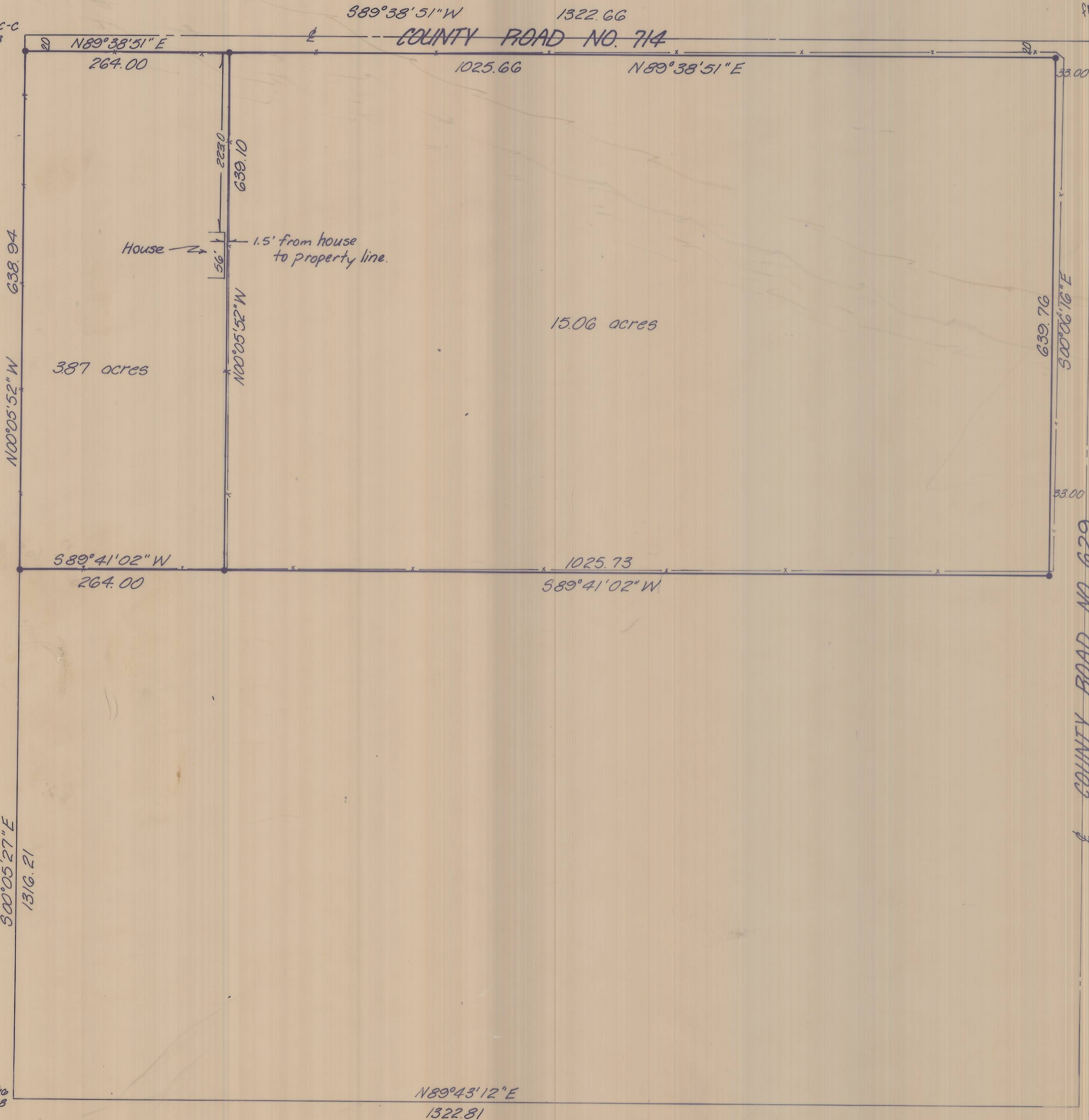

NE 1/4, SE 1/4, SECTION 28, T5N, R29E, W.M.
1" = 100'

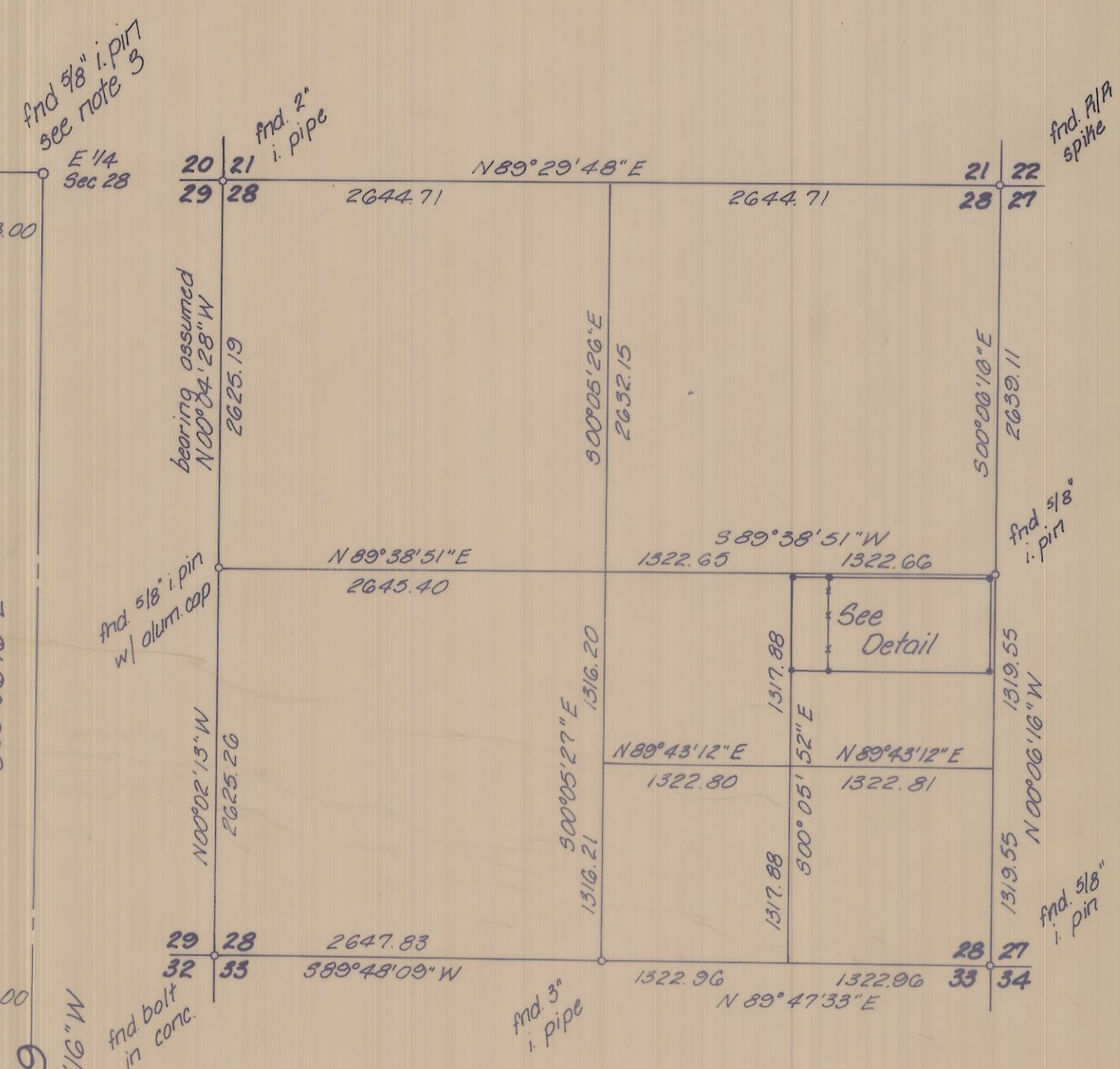

SECTION 28, T5N, R29E, W.M.
1" = 100'

- o denotes monuments found as noted
- denotes 3/8" iron pin set
- * * * denotes fence

- Bearings are assumed, based on the bearing from the West 1/4 corner of Section 28 to the Northwest corner of Section 28.
- Refer to survey by Krumbain Eng. for Roy Hoop dated 4-10-79, Umatilla County No. G-1057-B, for further section breakdown data.
- The 3/8" i. pin found at the E 1/4, Sec. 28 by this company was set by Telet Eng. for Don DeMoss dated 4-1979, Umatilla County No. G-922-B, in place of nail.

RECEIVED BY
Umatilla County Surveyor
Date 8-19-80
Revised 7-10-80 M.L.J. Rec'd By BLS
No. R-147-B

David H. Krumbein

KRUMBEIN ENGINEERING CO. ENGINEERS - SURVEYORS - PLANNERS 221 S. Main, Pendleton, Oregon	SCALE as shown
	DATE 7-8-80
Survey for MARION - TRUE	DRN. BY M.L.J.
SE 1/4, Sec. 28, T5N, R29E, W.M.	CKD. BY G.F.B.
	DRNG. NO. 80-35C