

LOCATED IN THE S.W. QUARTER OF SECTION 25 & THE N.W. QUARTER OF SECTION 36, TOWNSHIP 4 NORTH, RANGE 36 EAST W. M. UMATILLA COUNTY, OREGON



SCALE: 1" = 300'

BASIS OF BEARINGS:
SOLAR OBSERVATION

LEGEND

- SET 2" x 30" GALV. IRON PIPE WITH STAMPED BRASS CAP IN MOUND OF STONE
- SET 5/8" x 30" IRON PIN

REGISTERED PROFESSIONAL LAND SURVEYOR

William R. Wells

OREGON
JULY 22, 1977
WILLIAM R. WELLS
1106

RE-ESTABLISHED 1/4 CORNER FROM EXISTING ORIGINAL BEARING TREE - SEE "CERTIFIED RECORD OF LAND CORNER MONUMENTATION" RECORDED AS PART OF THIS SURVEY CAP IS STAMPED:

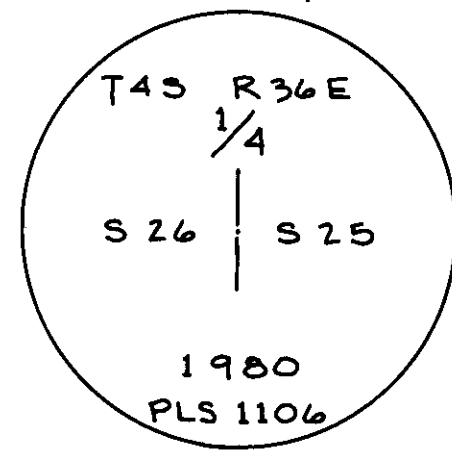

FOUND 3/4" IRON ROD HELD AS SECTION CORNER SEE "NARRATIVE OF SURVEY"

RE-ESTABLISHED 1/4 CORNER FROM EXISTING ORIGINAL BEARING TREE - SEE "CERTIFIED RECORD OF LAND CORNER MONUMENTATION" RECORDED AS PART OF THIS SURVEY CAP IS STAMPED:

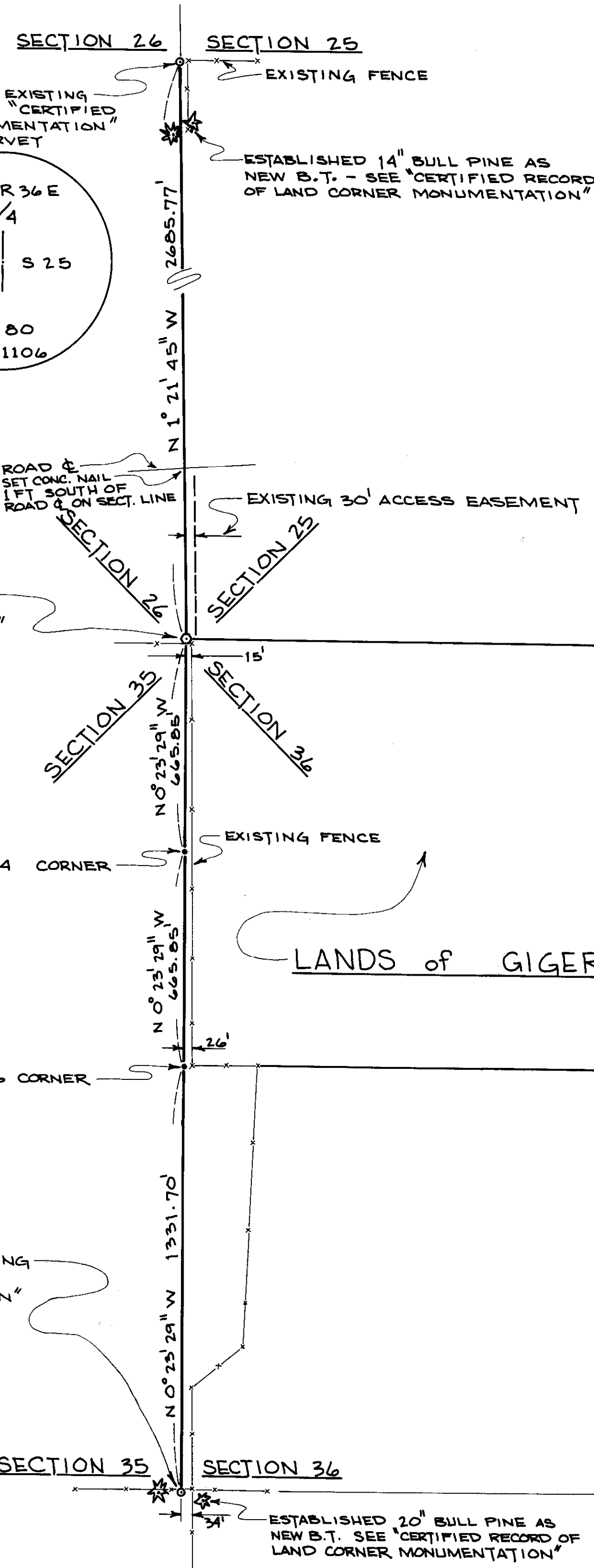
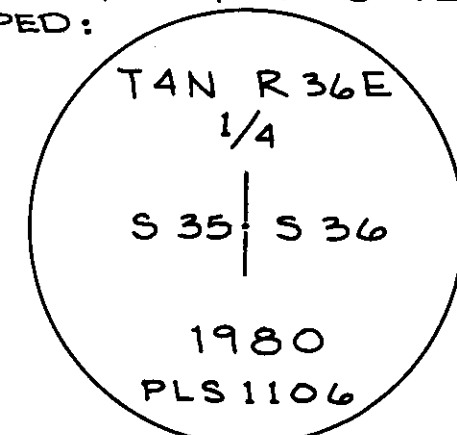

5 NORTH LINE SECTION 36

NORTH-SOUTH CENTERLINE SECTION 36

EAST-WEST CENTERLINE SECTION 36

WALLULIS PROJECT NO:

80-102

AGENCY PROJECT NO:

PROJECT: PARTIAL BOUNDARY SURVEY for

KEN GIGER & AL BEARD

ALONG THE WEST LINES OF THE NORTHWEST QUARTER OF SECTION 36 AND THE SOUTHWEST QUARTER OF SECTION 25, TOWNSHIP 4 NORTH, RANGE 36 EAST, W. M. UMATILLA COUNTY, OREGON

WALLULIS & ASSOCIATES, INC.
ENGINEERING & PLANNING

PENDLETON, OREGON 97801
503-276-1596

SCALE: 1" = 300'
DATE: MAR. 20, 1980
DES BY:
DR BY: C.A.A.
CK BY: W.R.W.

TITLE:
PARTIAL BOUNDARY SURVEY - WEST LINES
NW 1/4 SECT. 36 &
SW 1/4 SECT. 25, TWP
4 N, R 36 E, W. M.

REVISIONS

DRAWING:

RECEIVED BY
Umatilla County Surveyor
Date 3-27-80
Rec'd By ELS
No. R-45-B