

MORROW COUNTY

UMATILLA COUNTY

SE $\frac{1}{4}$ sec. 4, T.3 N., R.27 E.W.M.
160 Acres

ANNUAL REPORT
The following information was furnished by the
Morrow County Engineer, Morrow, Oregon, on
February 27, 1955:
The main ditch west of the
SE $\frac{1}{4}$ sec. 4, T.3 N., R.27 E.W.M. is
about 3 miles long and is
about 10 feet wide at the
mouth.

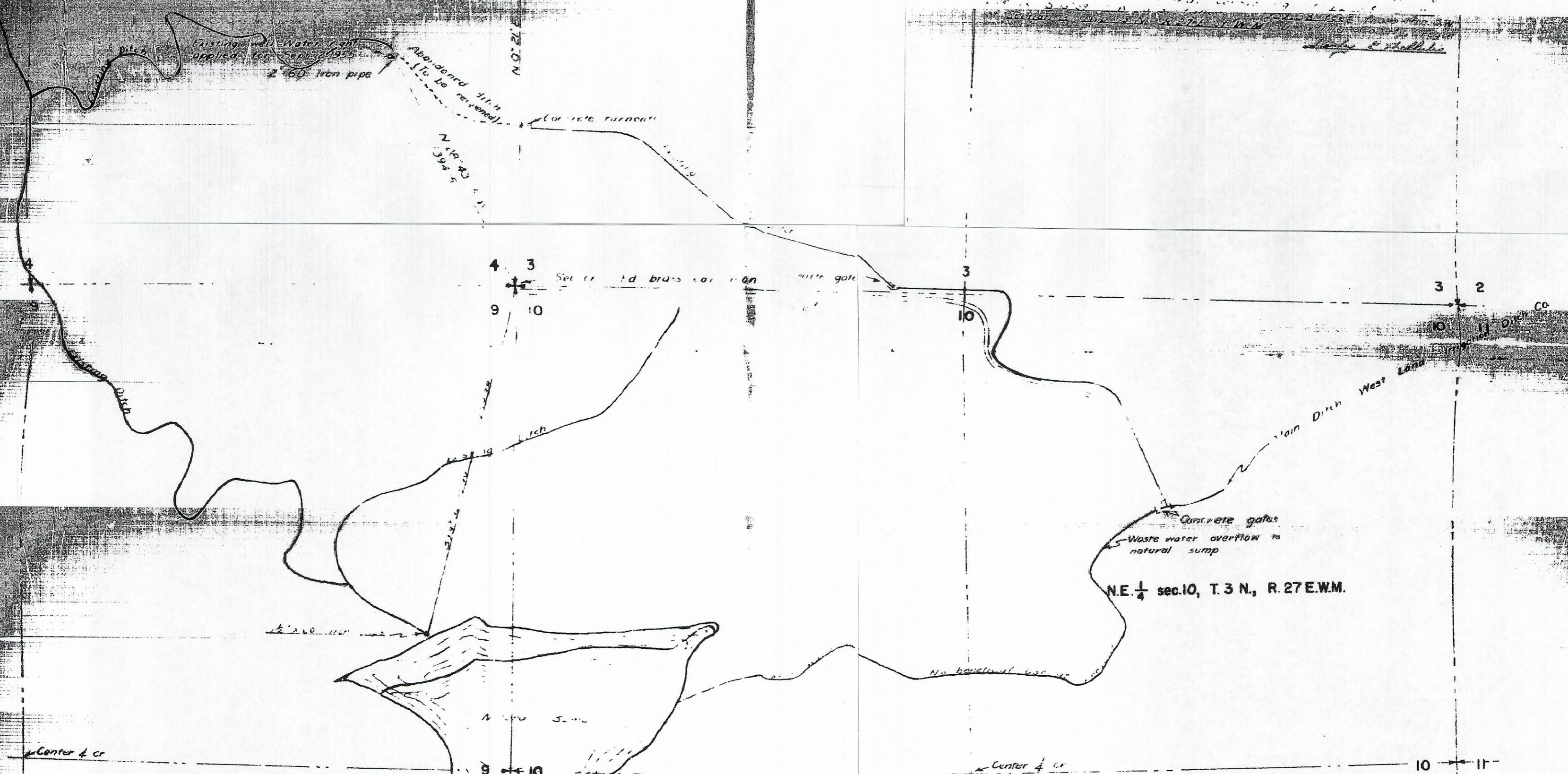

NE $\frac{1}{4}$ sec. 10, T.3 N., R.27 E.W.M.

SURVEY FOR
ERNEST J ROYSTER
 IN
 SE $\frac{1}{4}$ sec. 4, SW $\frac{1}{4}$ sec. 3 & N $\frac{1}{2}$ sec. 10
 T.3 N., R.27 E.W.M., Morrow County, Ore.
 Scale: 1" = 400'
 Feb 27, 1955
 Oct 21, 1955
WALL AND TENNESON
 Consulting Engineers

