

Q-1316B

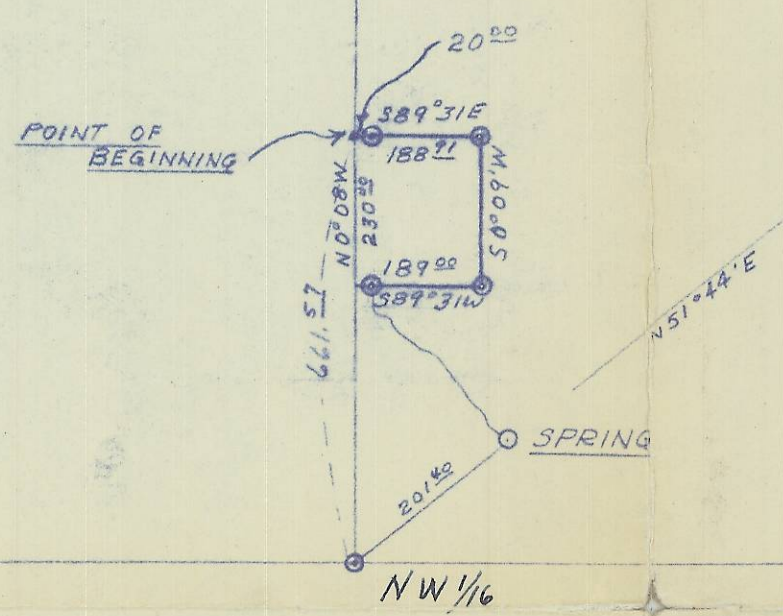
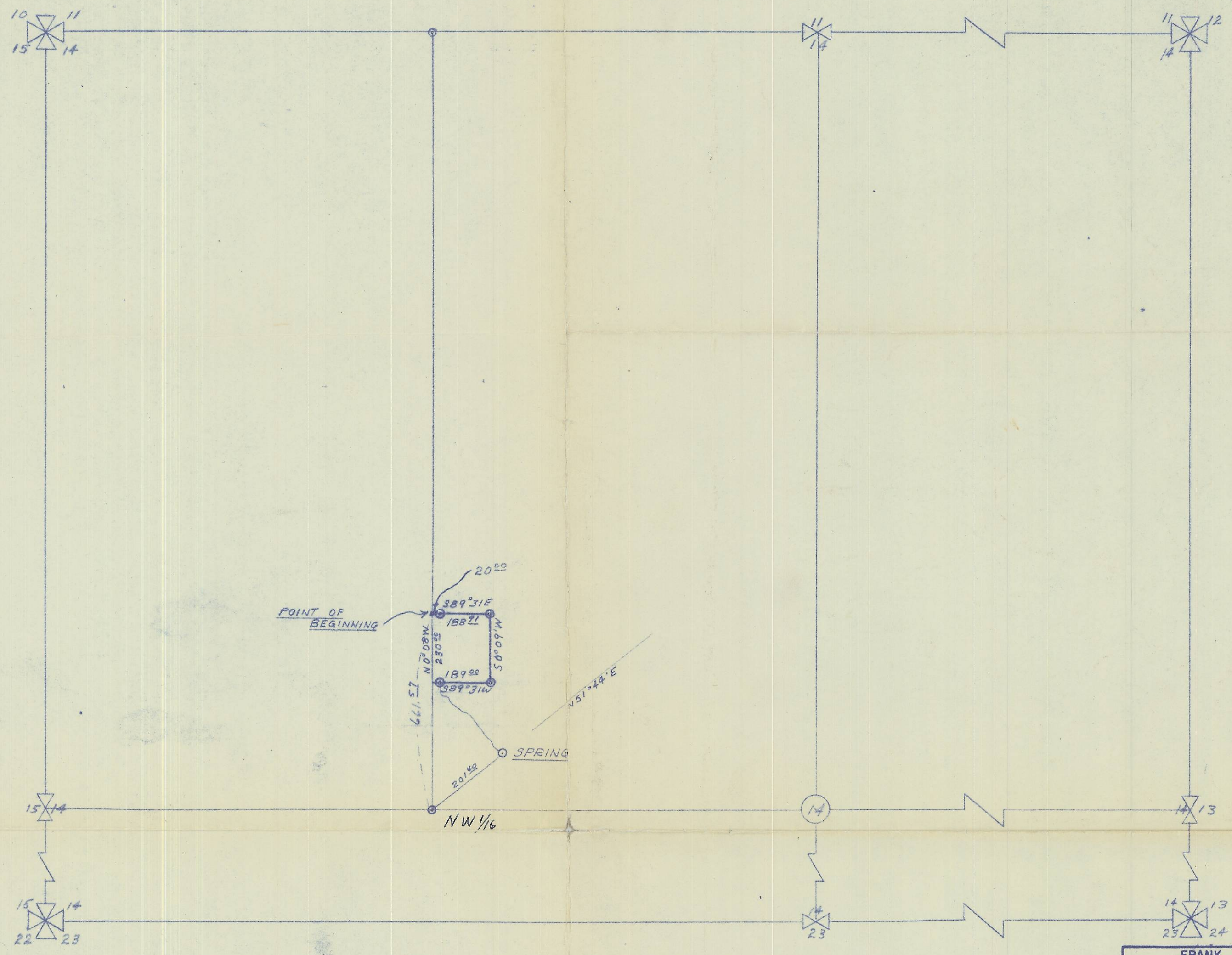

1/2 φ STEEL ROD

Q-1316-B

Q-1316-B

Q-1316-B, #1, R 28, Sec 14
658

FRANK R. OFNER REGISTERED ENGINEER PENDLETON OREGON			
NORTHWEST QUARTER SECTION 14, T4N, R6E, 28			
John Schroeder			
4-4-50	Mpb	1" = 300'	CE-35-50

STRANIX AND OFNER
ENGINEERS
PENDLETON, OREGON
—
PHONE 492

April 22, 1950

Mr. Frank Hayes
County Engineer
Umatilla County
Pendleton, Oregon

Dear Sir:

The following is the Field Notes of a survey for Mr. John Schroeder of Hermiston, Oregon. N.W. $\frac{1}{4}$ Section 14, T. 4 N. R. 28 E. W.M.

In order that we could stake a parcel of land as shown on the accompanying Plat it was necessary that the West side and North side of the N.W. $\frac{1}{4}$ of the S.E. $\frac{1}{4}$ of the N.W. $\frac{1}{4}$ of Section 14, be established.

A closed traverse was run around the N.W. $\frac{1}{4}$ of Section 14, as established by the survey for Mr. Rohrman and Doctor Fast of Hermiston. Bearings and distances were computed. The N.W. corner of the N.W. $\frac{1}{4}$ of the S. E. $\frac{1}{4}$ of the N.W. $\frac{1}{4}$ of Section 14, was established as N. $00^{\circ} 07' 34''$ W. 66.57 ft. of the N.W. 1/16 corner. This point became the starting point and the survey was accomplished as indicated.

Very truly yours,

Frank R. Ofner
Frank R. Ofner

FRO:jrr

Q-1316

Q-1316-B 4/28/1950

Q-1316-B