

Allotment No. 680 see sheet 2 of 2 Detail "A"

Allotment No. 862 see sheet 2 of 2 Detail "B"

Allotment No. 1137 see sheet 2 of 2 Detail "A"

Section 2, Township 1 North, Range 34 East, W.M.
1" = 200'

NOTES:

- Bearings based on ties to NGS Station Big Hill. Bearings and distances shown are true.
 $\theta = +01^{\circ}23'52''$
Grid Factor: 0.9990480
- All brass caps found were stamped Bureau of Indian Affairs, dated 1919.

APPLICANT'S CERTIFICATE

This is to certify that Terry E. Hamby, who subscribed the statement hereon is the person employed by the undersigned applicant to prepare this map which has been adopted by the applicant as the approximate final location of the works shown, and that this map is filed as a part of the complete application in order that the applicant may obtain the benefits of the act of March 4, 1911 (36 Stat. 1253, 43 USC. 961) as amended; and I further certify that the right-of-way herein described is desired for a communication line.

[Signature]
V.P. Engineering and Network Services
Pacific Northwest Bell Telephone Co.

Subscribed and sworn before me this 5th day of July, 1979.
[Signature]
Notary Public for the State of Washington
My commission expires 6/8/81

SURVEYOR'S AFFIDAVIT

State of Oregon } ss.
County of Umatilla }
I, Terry E. Hamby, being first duly sworn, deposes and states that I am the surveyor for Pacific Northwest Bell Telephone Co.; that the survey was made by me (or under my direction); that I have examined the field notes of the survey for a 20 foot right-of-way as described and shown on this map; that this map was prepared under my direction from said field notes; and that said right-of-way, 0.94 miles in length, is accurately located on this map.

[Signature]
Terry E. Hamby, Oregon P.L.S. No. 1638

Subscribed and sworn before me this 15th day of August, 1979.
[Signature]
Notary Public for the State of Oregon
My commission expires 4-2-81

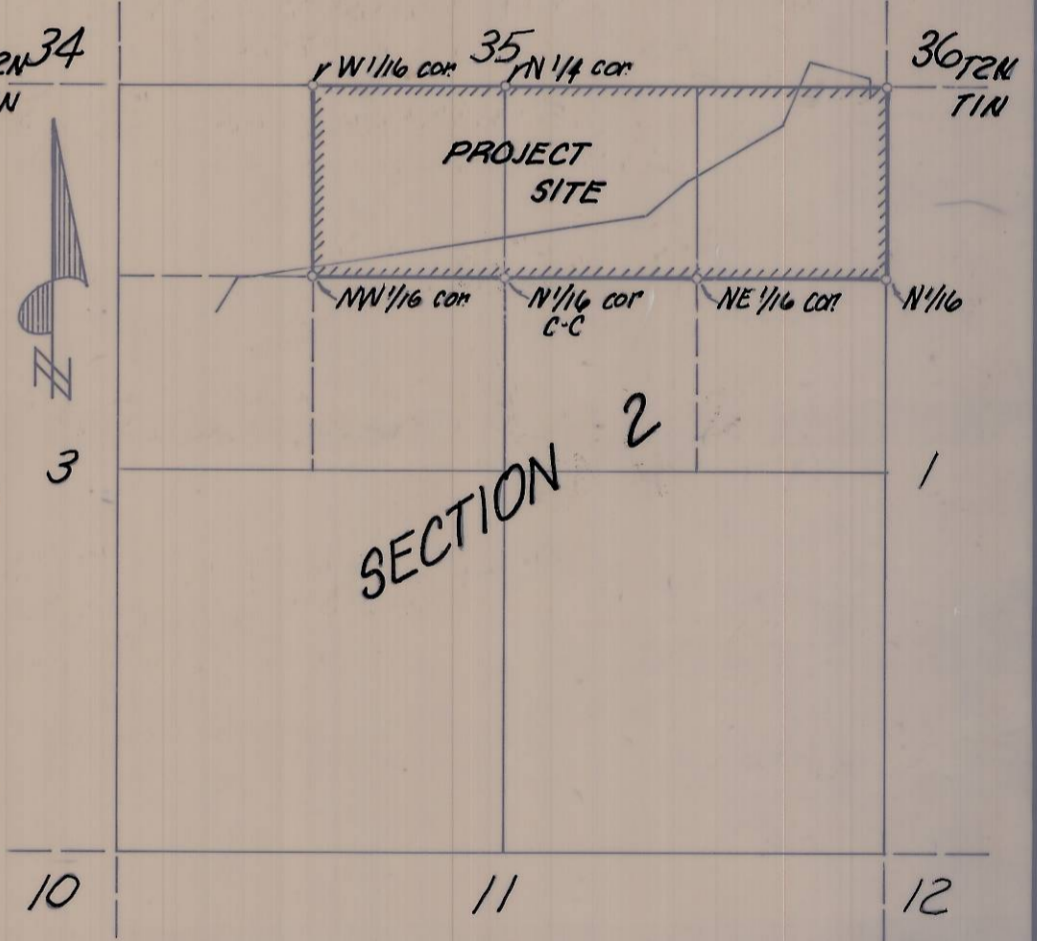
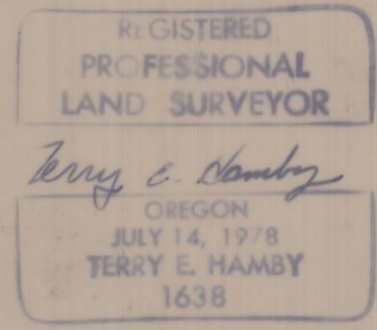

SITE MAP
n.t.s.

RECEIVED BY
Umatilla County Surveyor
Date 9-10-79
Rec'd by W&J
No. 9-1217-B

Revised August 13, 1979 MH
Sheet 1 of 2

KRUMBEIN ENGINEERING CO. ENGINEERS - SURVEYORS - PLANNERS 221 S. Main, Pendleton, Oregon	SCALE 1" = 200'
	DATE May 23, 1979
	ORN. BY MH
	CKD BY TEH.
Utility Right-of-Way Survey for PACIFIC NORTHWEST BELL TELEPHONE Section 2, T1N, R34E, W.M.	
DRNG. NO. 79-36 C	