

FND. 1" I.R.
N. 1/4 Cor. Sec. 6

NE Cor. NW 1/4
NE. Cor. Sec. 6

PUNKIN CENTER RD.

(1330.73')

FROM 1977 EDWARDS SURVEY FOR GRIGGS

BEARING BASE 1977 EDWARDS SURVEY FOR GRIGGS

REED RD.

880.19'
(DEED)

N 0° 23' 22" E 1535.24'

N. 73° 47' 17" E.
571.78'
(57214 DEED)

558.00'

FND. 2" I.R.
S.W. Cor. NW 1/4
NE 1/4 Sec. 6

558.00'

N 89° 48' 10" W 1331.33'

S.E. Cor. NW 1/4
NE 1/4 Sec. 6
FND. 1" I.R.

N 0° 21' 59" E

387.18'

WINELAND TRACT

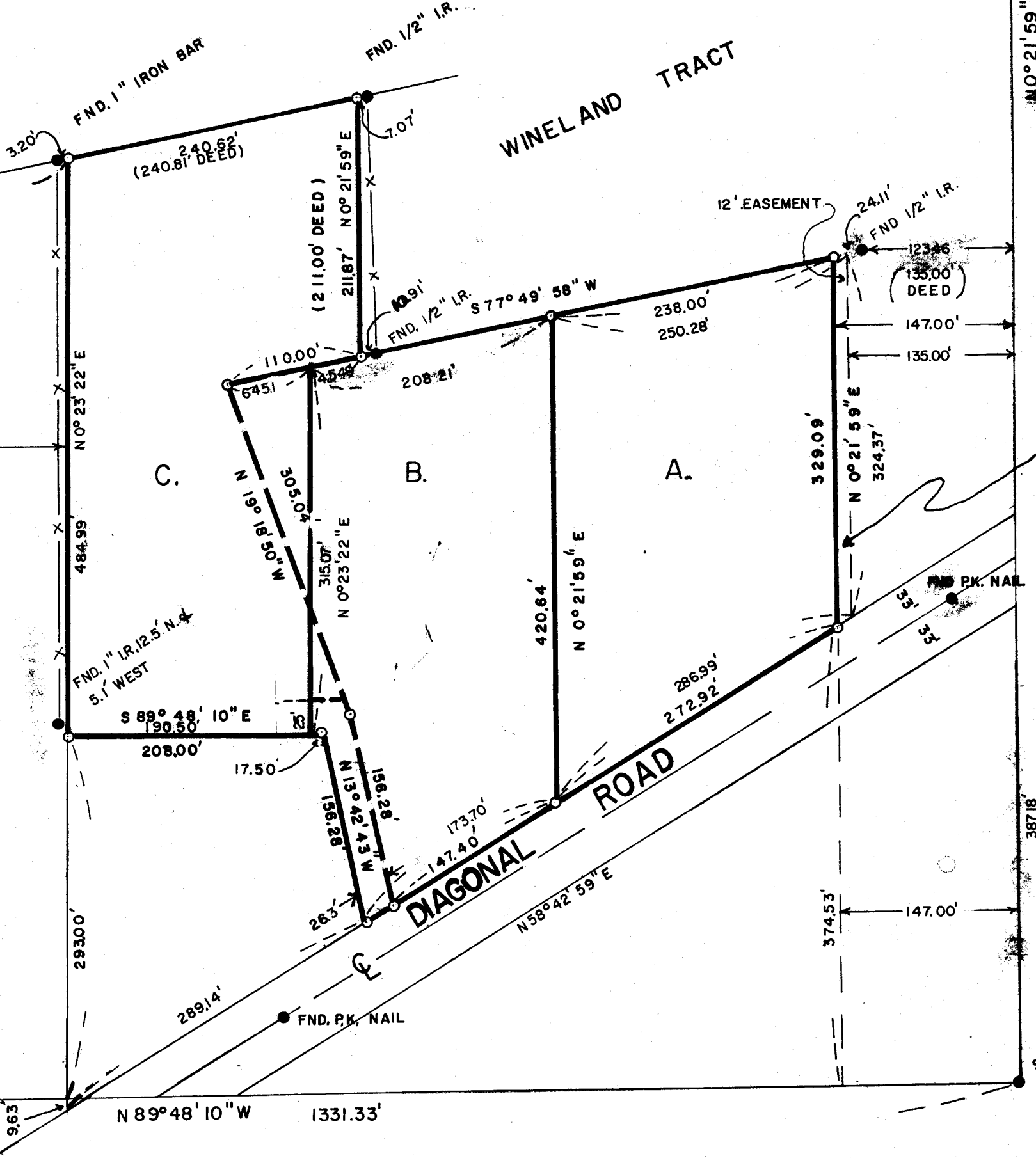

THIS STRIP SHOWS AS BELONGING TO BAIRD IN DEED BOOK 341, PAGE 582. ALSO SHOWS AS BEING SOLD TO WINELAND IN LAND SALE CONTRACT BOOK 330, PAGE 326.

NOTE: NO RECORDS WERE FOUND FOR THE FOUND MONUMENTS SHOWING WHEN THEY WERE SET, THE IRON PIPES FIT REASONABLY WELL WITH THE FENCES AND THE BREAKDOWN OF THE SECTION AS SHOWN ON THE 1975 WAYNE HARRIS COMPANY SURVEY FOR ANDERSON AND THOMPSON.

THE IRON RODS & IRON BARS FOUND DO NOT FIT DEED DISTANCES OR THE IRON PIPES SO WERE NOT USED AS PROPERTY CORNERS.

REGISTERED PROFESSIONAL LAND SURVEYOR
G. Dennis Edwards
 OREGON
 JULY 16, 1971
 G. DENNIS EDWARDS
 951

Q-1156-B

SURVEY FOR: BILL BAIRD	
LOCATION NE 1/4	
SEC. 6, T 4 N, R 29 E, W.M., UMATILLA COUNTY, OREGON	
DATE: 7-5-79	SCALE: 1" = 100'
● MONUMENTS FOUND	(000) OF RECORD
○ 1/2" IRON RODS SET	JOB NO. S7905139
EDWARDS SURVEYING 567-3336	P.O. Box 763 Hermiston, Ore.