

N.E. CORNER
W. 1/2 S. FRACTION
N.E. 1/4 SEC. 14
T. 6 N. R. 35 E. W.M.

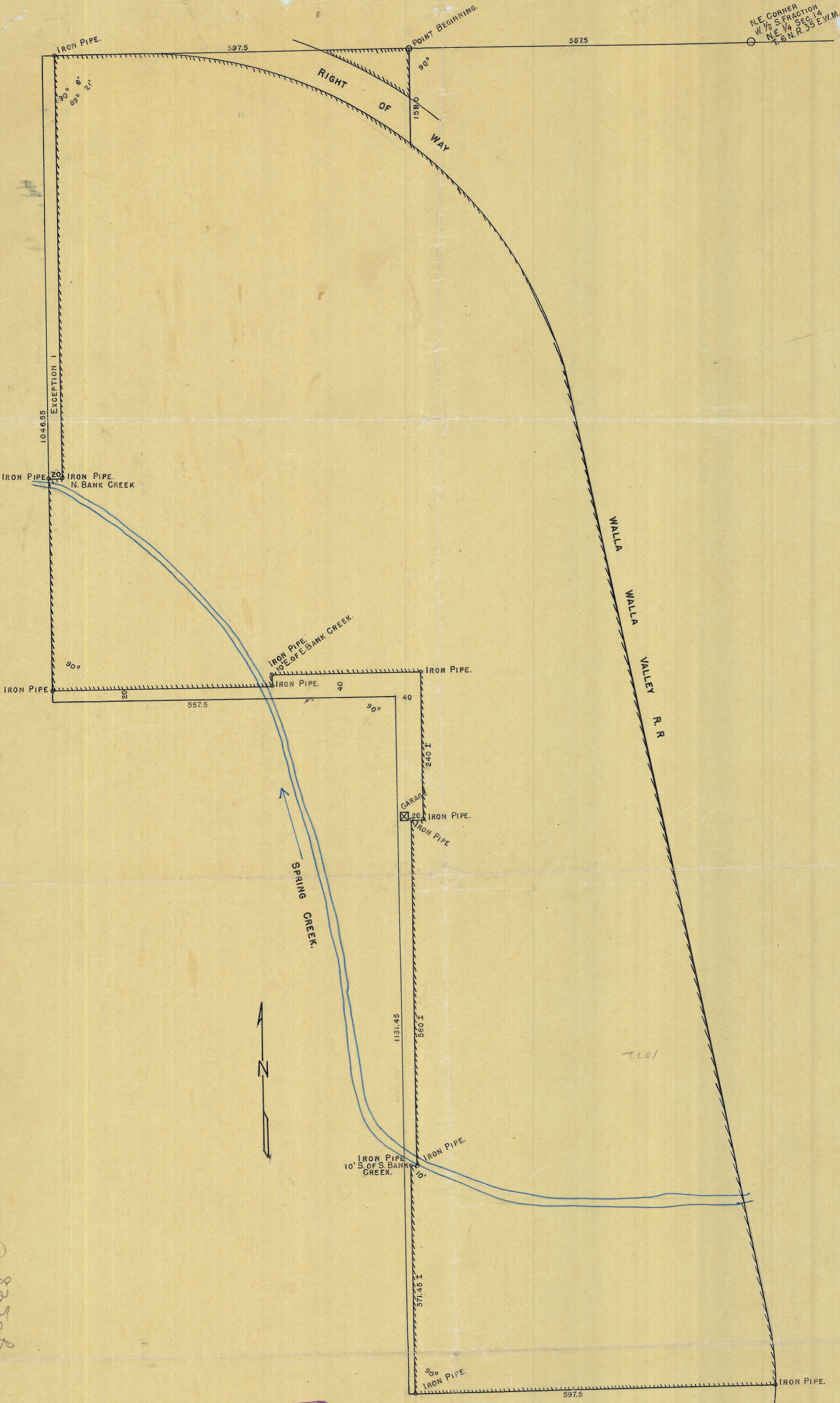

Q-825-B

REGISTERED
OREGON
LAND SURVEYOR
Elmo E. Robnett
MARCH 8, 1946
ELMO E. F. JBNETT
169

DESCRIPTIVE TRACT
N.E. 1/4 SEC. 14, TWP. 6 N. R. 35 E. W.M.
SCALE 1"=100 APRIL 1948.

Q-825-B