

T2N-R31E 12 7
13 18 T2N-R32E

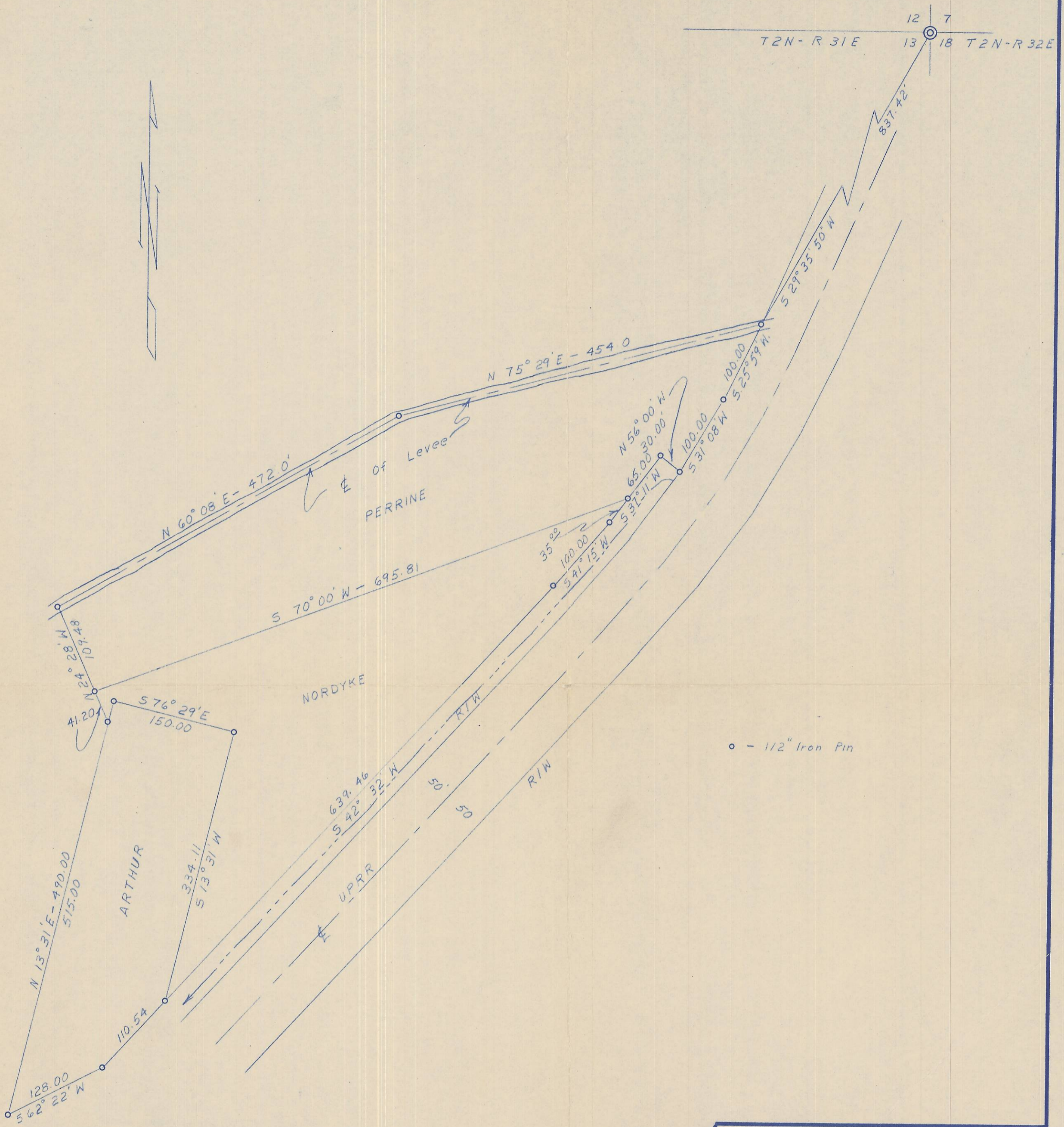

REGISTERED
OREGON
 LAND SURVEYOR
Wayne O. Harris
 WAYNE O. HARRIS
 346

HAYES AND HARRIS			
Survey For E. W. PERRINE Parcel in Section 13 T. 2 N., R. 31 E., W.M.			
Scale	Date	Drn. By	Drng. NO.
1"=100'	3/15/61	WOH	61-101C

2-76-5

Q-79-B
ORIGINAL