

S. 75° 09' E.
3997.12'

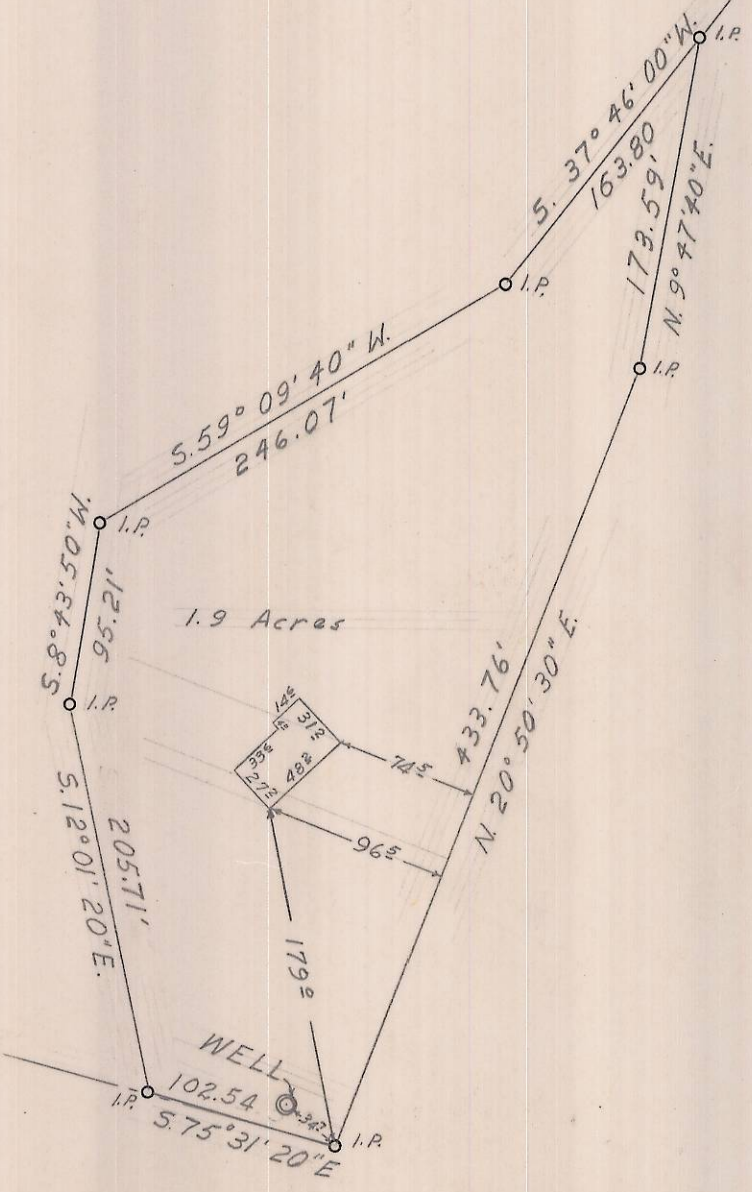

N 37° 21' 40" E
467.90'

Access Road

N 89° 32' 10" E
458.07'

N 67° 45' 40" E
400.22'

R/M US 395

REGISTERED
OREGON
LAND SURVEYOR
Wayne O. Harris
MAY 6, 1955
WAYNE O. HARRIS
346

Q-59-B
HAYES & HARRIS

SURVEY FOR
J.L. ELDRIDGE

A PARCEL IN SECTION 22
T.1 N., R. 32 E., W.M.

SCALE	DATE	DRN. BY	DRNG. NO.
1"=100'	8/29/57	W.O.H	16-C

15 x 25.5

Q-59-B