

"B" — "B"  
 Cross-section through Reservoir Dam at, and over outlet pipe to distribution pump.  
 Gen. Scale: 1" = 20'. — Other details as indicated.  
 4,980 Cu. Yds. Native soil.  
 13,300 ✓ ✓ Hand placed rock.  
 900 ✓ ✓ 1:3.5 Mix Concrete (Face)

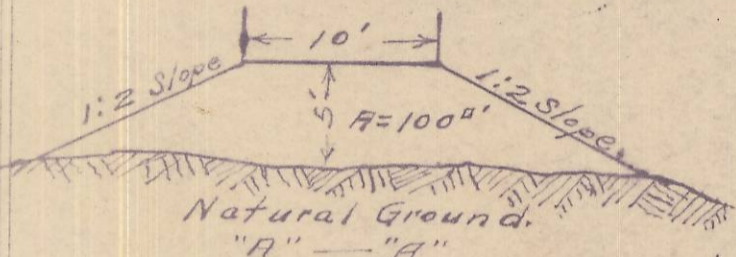

"A" — "A"  
 Cross-section through Dyke at maximum depth. Scale: 1" = 10 Ft.  
 End Areas = 0.0  
 556 Cu. Yds. Natural Native Soil.

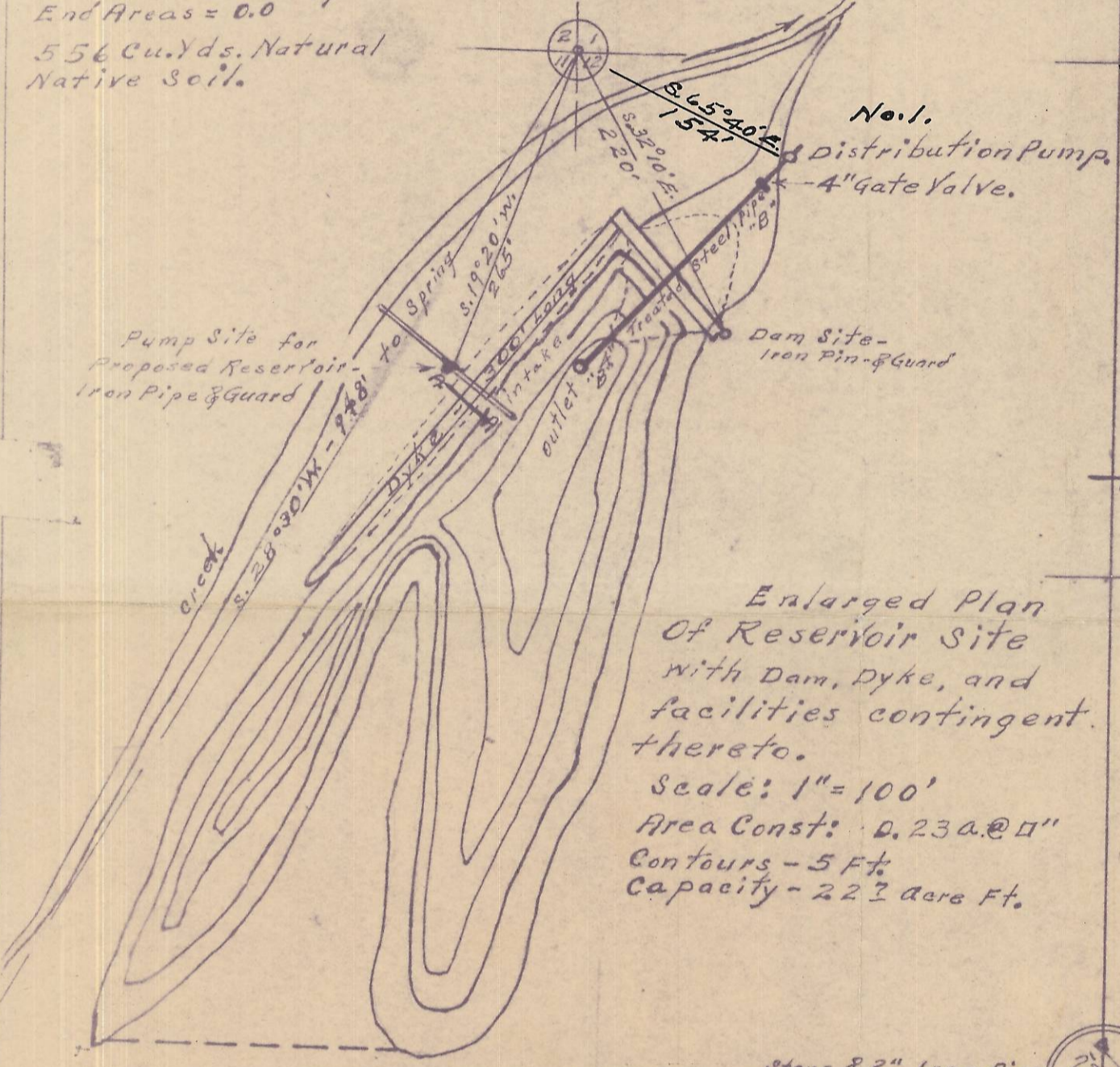

Enlarged Plan of Reservoir Site with Dam, Dyke, and facilities contingent thereto.  
 Scale: 1" = 100'  
 Area Const: 0.23 A. @ 1"  
 Contours - 5 Ft.  
 Capacity - 223 acre Ft.

Map showing 1/2 of W/2 of Sec. 1, and N.E. 1/4 of N.E. 1/4 of Sec. 11, and N.W. 1/4 of N.W. 1/4 of Sec. 12, T. 1 N., R. 31 E., W. 1 M. owned by LeRoy and E. A. Beilke. Surveyed, staked & platted Feb. 1953 By W. E. O. Criger.  
 Scale: 1 in. = 400 Ft.  
 Area const. = 3.7 A. @ 1"

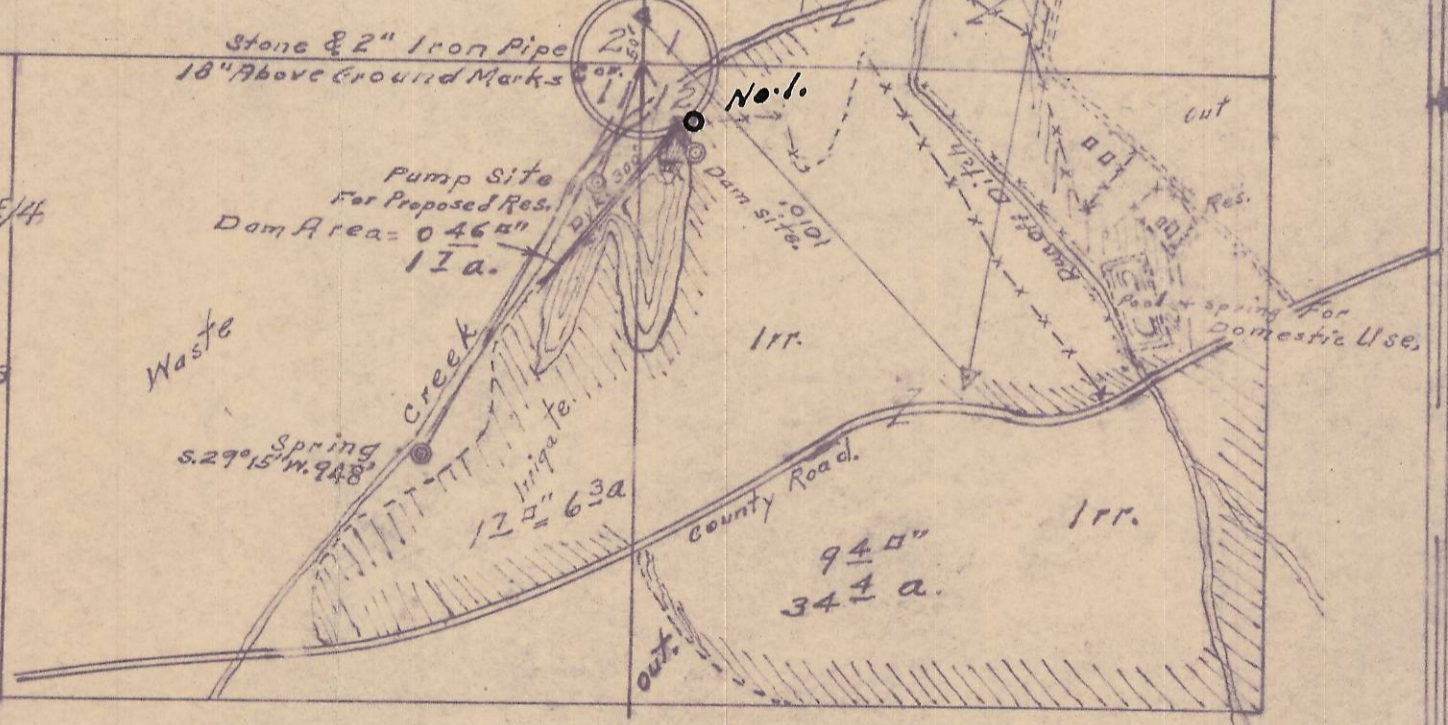

I, W. E. O. Criger of Pendleton, Oregon do hereby certify that this map was made from notes taken during an actual survey made by me on Feb. 14-19<sup>th</sup>-1953; that the monuments shown on this map consisting of a 3/4" iron pipe at the proposed reservoir pump site with a wood stake marker and is S. 19° 20' W. - 265 From N. E. Corner of Sec. 11, and a solid iron pin 1" x 2 1/2 Ft. long, marks the  $\pm$  of the east end of the proposed dam-site, and is S. 32° 10' E - 220 Ft. From N. W. Corner of Sec. 12, and, a spring that feeds into the stream is located S. 28° 30' W - 948' From the N. E. Corner of Section 11.

W. E. O. Criger.

N 30-31