

M-117-B

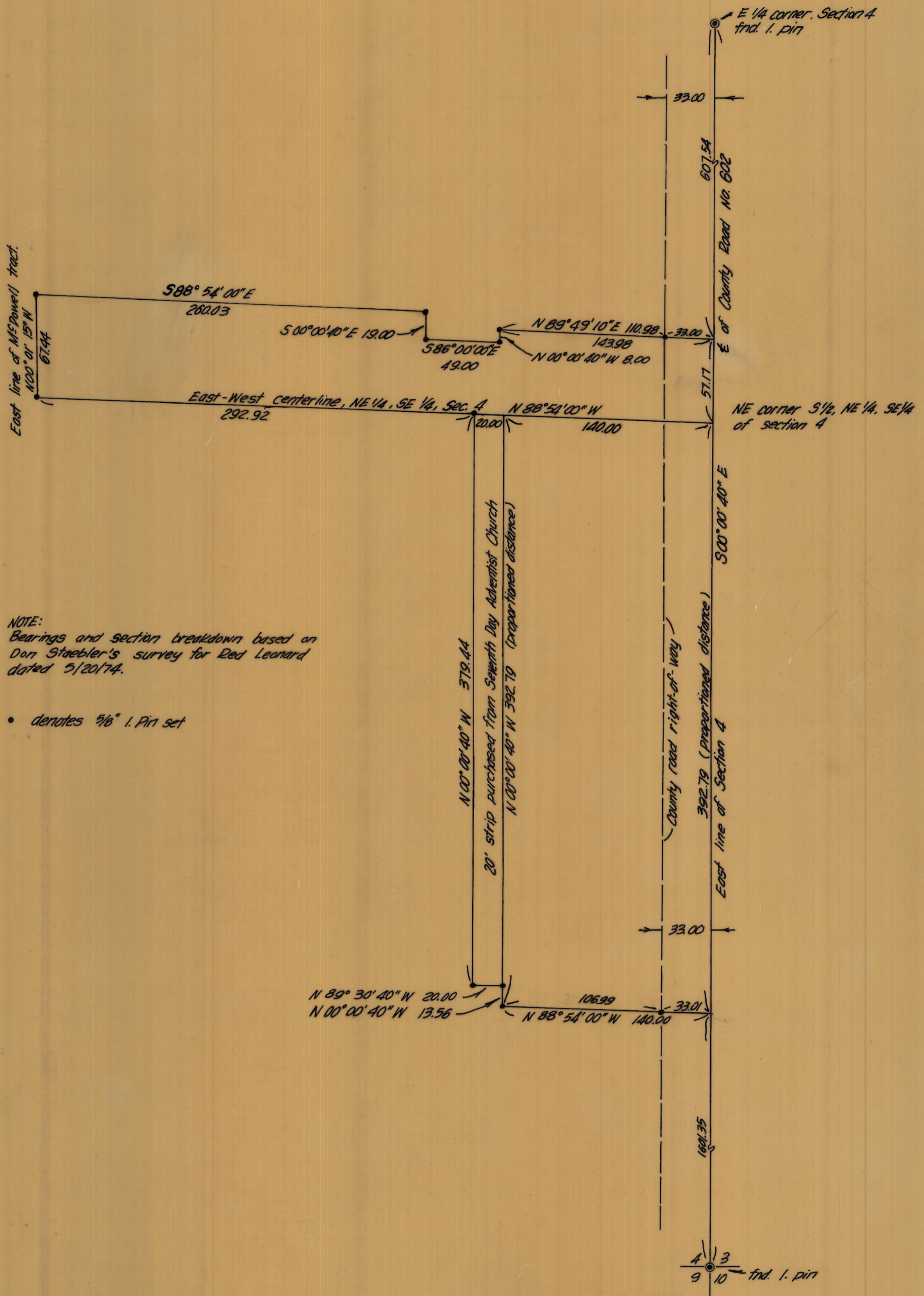

NOTE:
 Bearings and section breakdown based on
 Don Staebler's survey for Red Leonard
 dated 5/20/74.

- denotes 5/16" I. Pin set

KRUMBEIN ENGINEERING CO. ENGINEERS - SURVEYORS - PLANNERS 216 S.E. 1st, Pendleton, Oregon	SCALE 1" = 50'
	DATE 11/15/76
Survey for May Bauer located in Section 4, T4N, R28E, W.M.	DRN. BY JWB
	CKD. BY DHL
	DRNG. NO. 76-602

M-117-B