

**RECORD OF SURVEY FOR UMATILLA ELECTRIC COOPERATIVE
OF A TRACT OF LAND
OWNED BY PENDLETON GRAIN GROWERS
SECTION 9, T2N, R33E, WM.
UMATILLA COUNTY, OREGON**

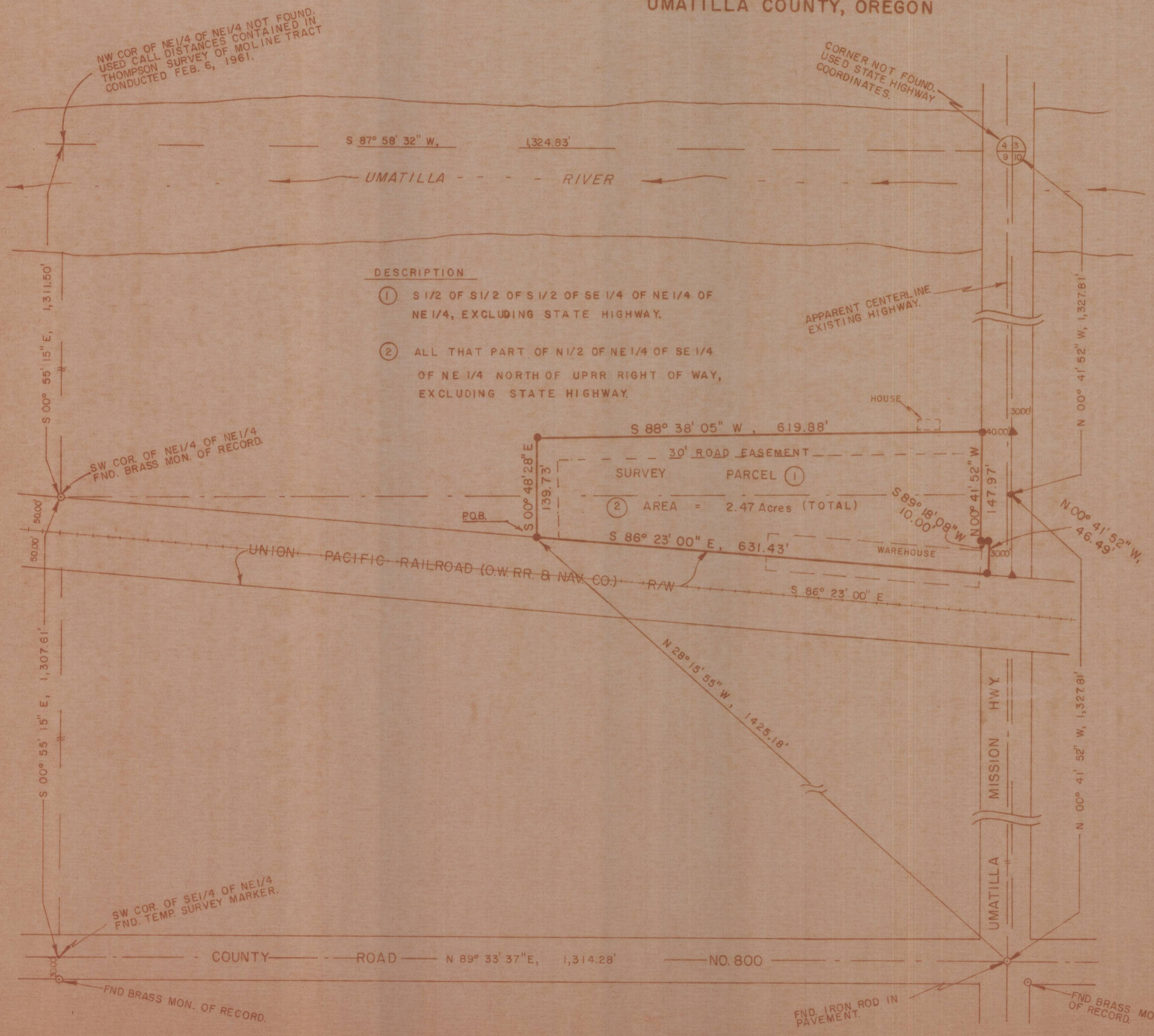

DESCRIPTION

① S 1/2 OF S 1/2 OF S 1/2 OF SE 1/4 OF NE 1/4 OF NE 1/4, EXCLUDING STATE HIGHWAY.

② ALL THAT PART OF N 1/2 OF NE 1/4 OF SE 1/4 OF NE 1/4 NORTH OF UPRR RIGHT OF WAY, EXCLUDING STATE HIGHWAY.

SCALE 1" = 100'

BASIS OF BEARING: CENTERLINE OF RAILROAD AT INTERSECTION WITH UMATILLA-MISSION HIGHWAY BEARS S 86° 23' E AS PUBLISHED BY REFERENCED MAPS.

LEGEND

○ FOUND MONUMENT OF RECORD.

● SET 5/8" X 30" IRON ROD.

▲ SET RR SPIKE AS TEMP. R.P.

- REFERENCES**
1. OREGON STATE HIGHWAY MAP NO. 8B-13-9 MISSION SECTION, JUNE 1959.
 2. O.W. RR. & N. CO. MISSION SECTION MAP MAY 15, 1914.
 3. RIGHT OF WAY DEED RECORDED BK 256, PAGE 454, NOVEMBER 1959, UMATILLA COUNTY RECORDS.
 4. QUIT CLAIM DEED FROM U.S.A. TO PENDLETON GRAIN GROWERS RECORDED BK 167, PAGE 331, UMATILLA COUNTY RECORDS.
 5. RALPH THOMPSON SURVEY FOR AL MOLINE 2/6/61.
 6. HARRIS CO SURVEY UMATILLA INDIAN AGENCY 8/5/74.
 7. TOWNSHIP SURVEY BY E. F. MOODY UNDER FEDERAL CONTRACT NO. 145, APRIL 23, 1871.
 8. ROAD EASEMENT, BK 252, PAGE 224.

NOTE
MODIFIED HIGHWAY RIGHT OF WAY BOUNDARY LOCATED 6.0 FEET WEST OF BOUNDARY MARKERS SET.



M-50-B

RECORD OF SURVEY	
JAN 1977	TELEK ENGINEERING 540 S.W. 11 th HERMISTON, OR., 97838