

**CURVE DATA**  
 CB = 573° 22' 20" W  
 CD = 45.21  
 Δ = 51° 51' 50"  
 R = 51.69  
 A = 46.79

• Denotes 5/8" I.P. set unless otherwise noted.

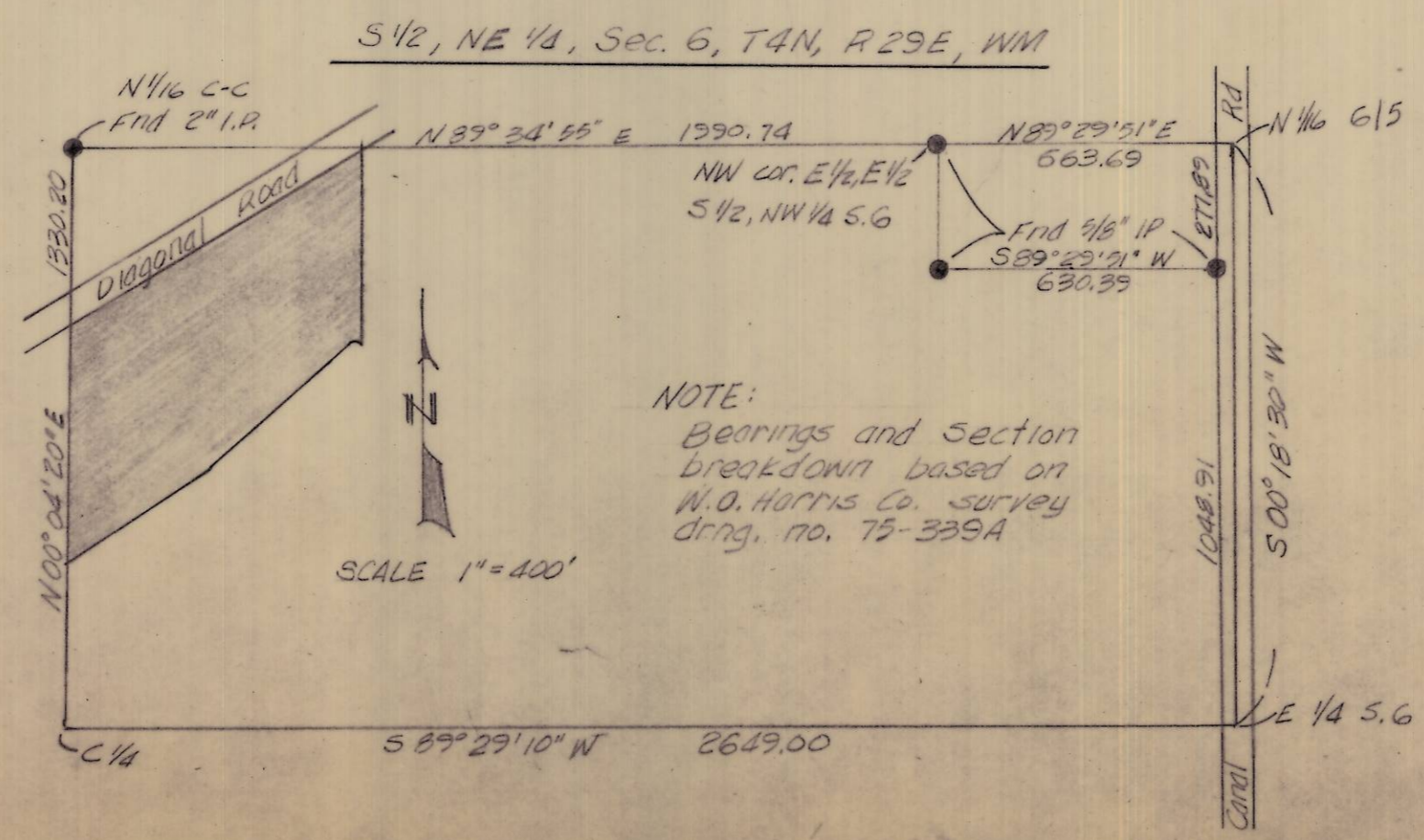

**NOTE:**  
 Bearings and section breakdown based on W.O. Harris Co. survey drng. no. 75-329A

**REGISTERED PROFESSIONAL LAND SURVEYOR**  
 David H. Krumbein  
 OREGON  
 JULY 17, 1970  
 DAVID H. KRUMBEIN  
 933

<b>KRUMBEIN ENGINEERING CO.</b>	<b>SCALE AS SHOWN</b>
ENGINEERS - SURVEYORS - PLANNERS	DATE
216 SE 1st STR, PENOLETON, OREGON	10-24-75
Survey for HELEN PIENING, located in the W 1/2, SW 1/4, NE 1/4, Sec. 6, T4N, R29E, WM	DRN BY JHB
	CHK BY DHK
	DRNG. NO. 75-4C