

CERTIFICATION

I, G. DENNIS EDWARDS A REGISTERED PROFESSIONAL LAND SURVEYOR HEREBY CERTIFY THAT ON 8/11/75 A SURVEY WAS STARTED AND COMPLETED ON 8/12/75 OF THE LANDS SHOWN HEREON BY ME OR UNDER MY DIRECTION THAT THE PROPERTY CORNERS ARE MARKED AS SHOWN AND THAT THIS MAP IS A TRUE AND ACCURATE REPRESENTATION OF SAID SURVEY.

DESCRIPTION

LOTS 1, 2 AND 3 AND THE EASTERLY TEN (10) FEET OF LOT 4, BLOCK 2, OF THE ORIGINAL TOWN OF HERMISTON KNOWN AS THE MAXWELL ADDITION TO TOWN OF HERMISTON AS SHOWN ON THE OFFICIAL REVISED SUBDIVISION PLAT DATED 1905, ALL BEING IN THE NE 1/4, SE 1/4, SEC 10, T4N., R28E., UMATILLA COUNTY, OREGON

REGISTERED PROFESSIONAL LAND SURVEYOR

G. Dennis Edwards

OREGON
JULY 16, 1971
G. DENNIS EDWARDS
991

LEGEND

- SECTION OR CENTER LINE
- - - RIGHT OF WAY LINE
- PROPERTY LINE

- POINT SET AS INDICATED
- POINTS FOUND AS INDICATED
- ⊙ 1/4 CORNER AS INDICATED

SCALE: 1"=30'

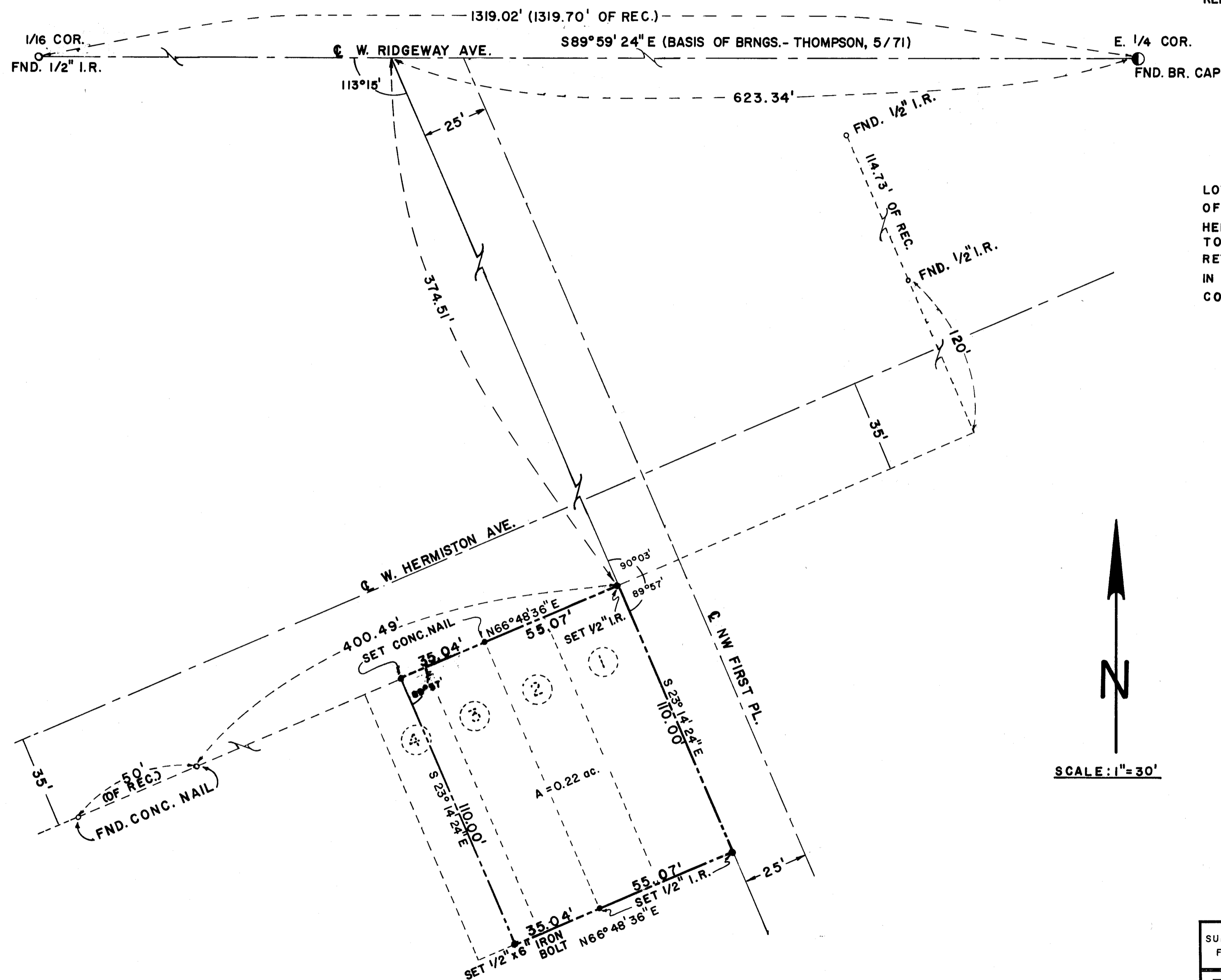

J-047-B

SURVEY FOR		WESTERN STEEL CONSTR.	
GASCHLER & ASSOCIATES			
ONTARIO, OREGON		HERMISTON, OREGON	
DESIGNED BY:	DRAWN BY: <i>SL</i>	APPROVED BY: <i>DE</i>	
DATE: 8-14-75	DRAWING NO. B-6	BK PG	
SHEET 1 OF 1	JOB NO. HSO-0775	REVISED:	