

RECORD OF SURVEY

SW1/4 NE1/4 of Section 29, Township 4 North, Range 37 East
of the Willamette Meridian; Umatilla County, Oregon

REFERENCE MATERIAL

Deed References:

Reel 191, Pages 1022-1024

2011-5760058
2016-6400778
2024-0000125

Umatilla County Circuit Court - Final Account and Petition for Decree
of Final Distribution, No. PR 86-73

County Surveys:

Plat & Notes of GLO Contract No. 114, by W.H. Odell, approved
February 18, 1867.

Plat & Notes of GLO Contract No. 332, by Geo. S. Pershin, approved
October 22, 1879.

Umatilla County Survey N-65-B
Umatilla County Survey F-25-Ax
Umatilla County Survey 93-064-C
Affidavit of Correction 1998-3400394
Umatilla County Survey 98-236-B
Umatilla County Survey 13-213-C
Umatilla County Survey 16-050-B
Umatilla County Survey 23-061-B

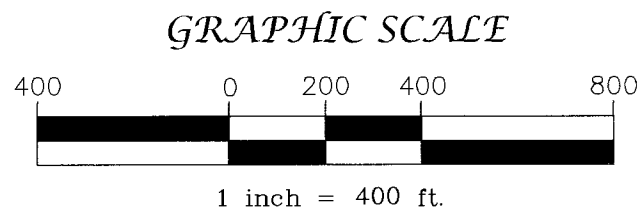

Found a 3 1/2 inch
brass cap on a 1 1/2
inch iron pipe, as
described by Corner
Restoration Form
T5-93-064-C.

LEGEND

- ⊗ Public Land Survey Corner, found as described hereon.
- ⊙ Found a 5/8 inch iron rod with a yellow plastic cap, per CS 98-236-B.
- Set a 5/8 x 30 inch iron rod with a light blue plastic cap mkd: WALLOWA ASSOCIATES.
- ⊗ Set a 3 1/4 inch aluminum cap on a 2 1/2 inch aluminum pipe, with a clear DEEP-1 magnet at the base, per the 2009 BLM Manual of Survey Instructions. Corner Monumentation Sheet filed separately.
- ⊗ Calculated position, monument neither found nor set.

- Property Line
- x - Fence Line, dilapidated, barbed wire
- - - Road right-of-way
- - - Road centerline

- ()¹ Record information, per Plat & Notes of GLO Contract No. 114, by W.H. Odell, approved February 18, 1867.
- ()² Record information, per Plat & Notes of GLO Contract No. 332, by Geo. S. Pershin, approved October 22, 1879.
- ()³ Record information, per CS N-065-B
- ()⁴ Record information, per CS F-025-Ax
- ()⁵ Record information, per CS 93-064-C, and Affidavit of Correction 1998-3400394.
- ()⁶ Record information, per CS 98-236-B
- ()⁷ Record information, per CS 13-213-C
- ()⁸ Record information, per CS 16-050-B
- ()⁹ Record information, per CS 23-061-B
- []¹ Record information, per Deed 2016-6400778
- []² Record information, per Deed 2024-0000125
- CS Umatilla County Survey

Found a 2 1/2 inch brass
cap on a 1 1/2 inch iron
pipe, per CS 93-064-C.

C-N 1/16
[Northwest corner of the
Southwest Quarter of the
Northeast Quarter]¹

C-S1/16
Found 2 inch aluminum cap
on 5/8 inch rebar, per CS16-050-B,
N60°W, 0.3 feet from the midpoint.

Found a 2 1/2 inch brass
cap on a 1 1/2 inch iron
pipe, per CS 91-075-C.

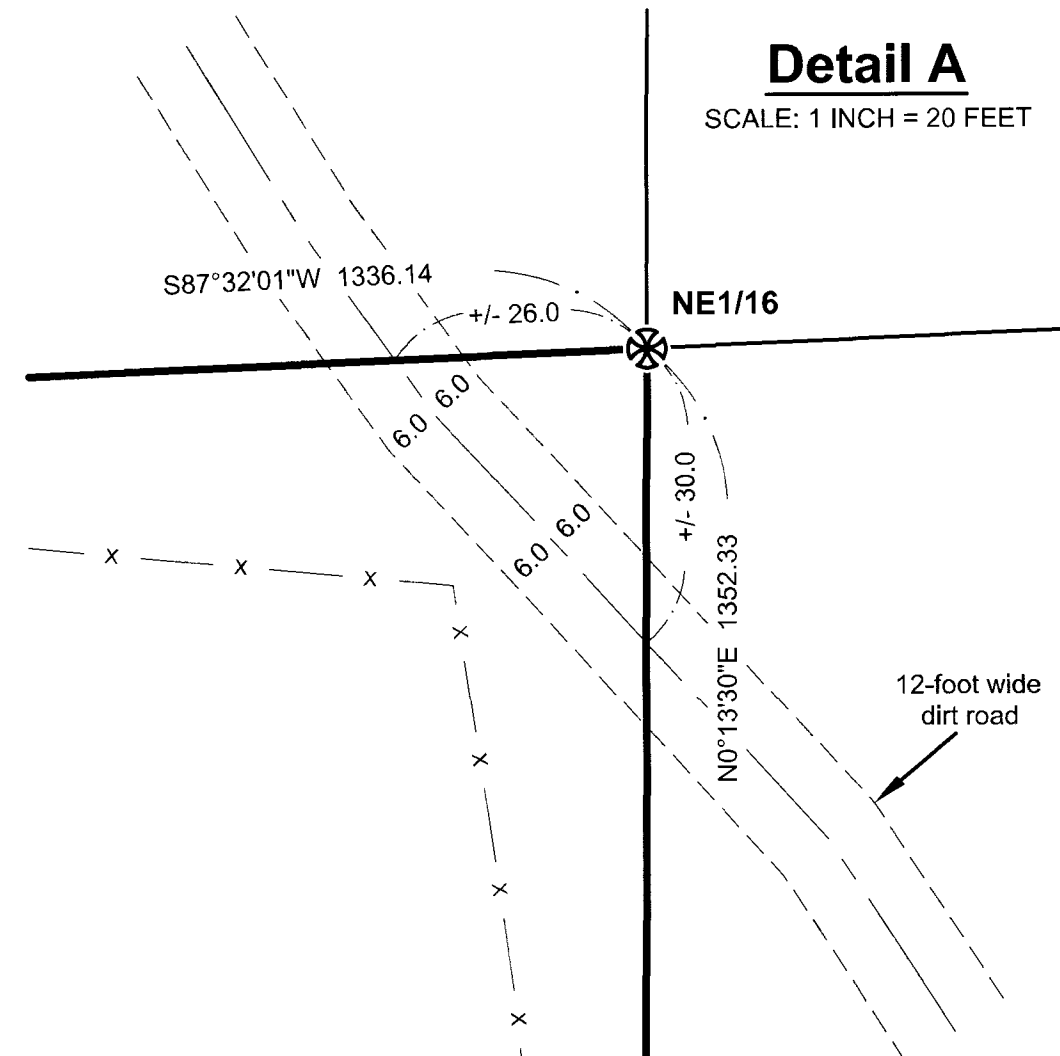

NARRATIVE

Purpose:

This Survey was performed at the request of Harold Kapp to Survey the property lines as described by Umatilla County Deed 2024-0000125.

Section 29:

I find and accept the controlling corners as described by Umatilla County Surveys (CS) 93-064-C and N-065-B, and the corresponding Corner Restoration Forms.

I accept the Center-East Sixteenth as established by CS 98-235-B. I find the Center-South Sixteenth to be slightly offline, and did not hold it's position to calculate the Center Quarter. This would need to be further scrutinized in the future.

Procedure:

The bearings described in Deed 2024-0000125 are cardinal directions, whereas the surrounding deeds are described as aliquot parts of the NE1/4 of Section 29. I contain the North, East and South lines of said Deed to the SW1/4 NE1/4 of said Section 29, as appears to be the original intent. I hold the width of 32 rods along the North and South lines of the said SW1/4 NE1/4.

Six (6) foot tall steel T-posts were set every +/- 200 feet along the North, East, South and West lines of Deed 2024-0000125. The existing, dilapidated barbed wire fence lies 4 - 16 feet West of the East property line. The existing, dilapidated barbed wire fence along the North line wanders back and forth across the line. There is an existing 12-foot wide dirt road that crosses the Northeast corner of the "Kapp" property, as shown in Detail A.

This survey was performed using a combination of the Global Navigation Satellite System (GNSS) and conventional ground survey methods. Dual frequency carrier-phase GNSS Trimble R-8 receivers were used to establish control and monument positioning. All monumented positions are with benefit of redundant measurements. A Nikon DTM-522 Total Station was used for ground surveys.

Basis of Bearing:

The Basis of Bearing is the South line of the SE1/4 NE1/4 of Section 29, per CS 23-061-B.

Be advised this mapping, and digital copy of same, are protected by contract stipulations of product ownership and copyright laws.

REGISTERED
PROFESSIONAL
LAND SURVEYOR

Kristina Powell

OREGON
MAY 9, 2017
KRISTINA POWELL
91201

EXPIRES 12-31-24

RECEIVED BY
Umatilla County Surveyor
Date: 7/16/24
Rec'd By: CT
No.: 24-065-B

Record of Survey Harold Kapp		
LOCATED WITHIN SW1/4 NE1/4 of Section 29 Township 4 North, Range 37 East Willamette Meridian, Umatilla County, Oregon		
Wallowa Associates 303 S.E. Alamo Street Enterprise, Oregon 97828 (541) 426-9049		
SCALE 1 INCH = 400 FEET	SHEET No. 1 of 1	DATE OF SURVEY Beginning: <u>5/29/24</u> Ending: <u>6/25/24</u>
DRAWN BY KLP	CHECKED KLP	PROJECT No. WA D244-01/3423
DATE 6/2024		