

NETWORK POINT COORDINATE TABLE

SEE SURVEY NUMBERS 17-070-B AND 18-084-B FOR CONTROL NETWORK SCHEMATIC

PT ID	PROJECT NORTHING	PROJECT EASTING	DATE	DESCRIPTION
2	153753.90	294939.61	2/15/2024	FOUND 1-1/8" COPPER DISK MARKED "ODOT"
3	153627.12	294858.63	2/15/2024	FOUND 1-1/8" COPPER DISK MARKED "ODOT"
4	153674.14	294689.24	2/15/2024	FOUND 1-1/8" COPPER DISK MARKED "ODOT"
5	153511.81	294571.20	2/15/2024	FOUND 1-1/8" COPPER DISK MARKED "ODOT"
6	153537.93	294465.29	2/15/2024	FOUND 1-1/8" COPPER DISK MARKED "ODOT"
7	153415.38	294353.18	2/15/2024	FOUND 1-1/8" COPPER DISK MARKED "ODOT"
8	153289.81	294287.95	2/15/2024	FOUND 1-1/8" COPPER DISK MARKED "ODOT"
9	153293.15	294092.62	2/15/2024	FOUND 1-1/8" COPPER DISK MARKED "ODOT"
10	153311.69	293922.27	2/15/2024	FOUND 1-1/8" COPPER DISK MARKED "ODOT"
11	153196.29	293872.72	2/15/2024	FOUND 1-1/8" COPPER DISK MARKED "ODOT"
12	153238.17	293667.47	2/15/2024	FOUND 1-1/8" COPPER DISK MARKED "ODOT"
13	153030.61	293533.21	2/15/2024	FOUND 1-1/8" COPPER DISK MARKED "ODOT"
14	153003.02	293305.15	2/15/2024	FOUND 1-1/8" COPPER DISK MARKED "ODOT"
15	152763.78	293268.06	2/15/2024	FOUND 1-1/8" COPPER DISK MARKED "ODOT"
16	154542.36	296292.39	2/15/2024	DESTROYED DURING CONSTRUCTION, DID NOT RESET
17	154532.31	296137.92	2/15/2024	FOUND 1-1/8" COPPER DISK MARKED "ODOT"
18	154573.98	295991.08	2/15/2024	FOUND 1-1/8" COPPER DISK MARKED "ODOT"
19	154443.59	295917.84	2/15/2024	DESTROYED DURING CONSTRUCTION, DID NOT RESET
20	154449.48	295725.80	2/15/2024	FOUND 1-1/8" COPPER DISK MARKED "ODOT"
21	154276.46	295678.90	2/15/2024	FOUND 1-1/8" COPPER DISK MARKED "ODOT"
22	154185.24	295597.44	2/15/2024	FOUND 1-1/8" COPPER DISK MARKED "ODOT"
23	154170.81	295444.74	2/15/2024	FOUND 1-1/8" COPPER DISK MARKED "ODOT"
24	153961.24	295129.04	2/15/2024	FOUND 1-1/8" COPPER DISK MARKED "ODOT"
25	154013.47	294962.92	2/15/2024	FOUND 1-1/8" COPPER DISK MARKED "ODOT"
26	154044.23	294803.77	2/15/2024	DESTROYED DURING CONSTRUCTION, DID NOT RESET
27	153871.67	294753.36	2/15/2024	FOUND 1-1/8" COPPER DISK MARKED "ODOT"
28	153903.89	294588.50	2/15/2024	FOUND 1-1/8" COPPER DISK MARKED "ODOT"
29	153769.31	294529.05	2/15/2024	FOUND 1-1/8" COPPER DISK MARKED "ODOT"
30	153782.19	294354.89	2/15/2024	FOUND 1-1/8" COPPER DISK MARKED "ODOT"
31	153673.13	294306.66	2/15/2024	FOUND 1-1/8" COPPER DISK MARKED "ODOT"
33	153505.54	293931.75	2/15/2024	FOUND 1-1/8" COPPER DISK MARKED "ODOT"
34	153442.16	293914.71	2/15/2024	FOUND 1-1/8" COPPER DISK MARKED "ODOT"
35	153471.95	293747.53	2/15/2024	FOUND 1-1/8" COPPER DISK MARKED "ODOT"
37	153273.32	293404.80	2/15/2024	DESTROYED DURING CONSTRUCTION, DID NOT RESET
38	153354.28	293330.41	2/15/2024	DESTROYED DURING CONSTRUCTION, DID NOT RESET
39	153264.52	293092.65	2/15/2024	FOUND 1-1/8" COPPER DISK MARKED "ODOT"
40	153107.65	293034.73	2/15/2024	FOUND 1-1/8" COPPER DISK MARKED "ODOT"
41	153002.70	292927.28	2/15/2024	FOUND 1-1/8" COPPER DISK MARKED "ODOT"
42	153067.99	292829.08	2/15/2024	FOUND 1-1/8" COPPER DISK MARKED "ODOT"
43	153065.04	292611.49	2/15/2024	FOUND 1-1/8" COPPER DISK MARKED "ODOT"
44	152939.94	292539.18	2/15/2024	DESTROYED DURING CONSTRUCTION, DID NOT RESET
45	152784.85	292455.21	2/15/2024	DESTROYED DURING CONSTRUCTION, DID NOT RESET
46	152792.44	292322.24	2/15/2024	FOUND 1-1/8" COPPER DISK MARKED "ODOT"
47	152664.76	292229.08	2/15/2024	DESTROYED DURING CONSTRUCTION, DID NOT RESET
48	152709.20	292134.07	2/15/2024	FOUND 1-1/8" COPPER DISK MARKED "ODOT"
49	152582.27	291980.91	2/15/2024	FOUND 1-1/8" COPPER DISK MARKED "ODOT"
50	152579.57	291841.21	2/15/2024	FOUND 1-1/8" COPPER DISK MARKED "ODOT"
51	154693.32	296538.85	2/15/2024	FOUND 1-1/8" COPPER DISK MARKED "ODOT"
52	154851.03	296425.92	2/15/2024	DESTROYED DURING CONSTRUCTION, DID NOT RESET
53	154796.86	296336.06	2/15/2024	FOUND 1-1/8" COPPER DISK MARKED "ODOT"
57	154943.80	296286.95	2/15/2024	FOUND 1-1/8" COPPER DISK MARKED "ODOT"
100	152418.46	291354.38	2/15/2024	FOUND 1-1/8" COPPER DISK MARKED "ODOT"
101	152300.51	291082.67	2/15/2024	FOUND 1-1/8" COPPER DISK MARKED "ODOT"
102	152121.36	290813.67	2/15/2024	DESTROYED DURING CONSTRUCTION, DID NOT RESET
103	152036.06	290621.02	2/15/2024	FOUND 1-1/8" COPPER DISK MARKED "ODOT"
104	151964.08	290464.77	2/15/2024	FOUND 1-1/8" COPPER DISK MARKED "ODOT"
105	151910.97	290215.02	2/15/2024	FOUND 1-1/8" COPPER DISK MARKED "ODOT"
106	151754.44	289992.42	2/15/2024	FOUND 1-1/8" COPPER DISK MARKED "ODOT"
107	151782.89	289815.86	2/15/2024	FOUND 1-1/8" COPPER DISK MARKED "ODOT"
108	151597.19	289494.23	2/15/2024	FOUND 1-1/8" COPPER DISK MARKED "ODOT"
109	151591.82	289335.79	2/15/2024	FOUND 1-1/8" COPPER DISK MARKED "ODOT"
110	151197.94	289432.71	2/15/2024	FOUND 1-1/8" COPPER DISK MARKED "ODOT"
111	151194.04	289709.80	2/15/2024	FOUND 1-1/8" COPPER DISK MARKED "ODOT"
112	151268.38	289900.40	2/15/2024	FOUND 1-1/8" COPPER DISK MARKED "ODOT"
113	151346.21	290076.34	2/15/2024	DESTROYED DURING CONSTRUCTION, DID NOT RESET
114	151491.14	290276.93	2/15/2024	FOUND 1-1/8" COPPER DISK MARKED "ODOT"
115	151550.00	290540.85	2/15/2024	FOUND 1-1/8" COPPER DISK MARKED "ODOT"
116	151699.45	290743.30	2/15/2024	DESTROYED DURING CONSTRUCTION, DID NOT RESET
117	151837.36	291042.62	2/15/2024	FOUND 1-1/8" COPPER DISK MARKED "ODOT"
118	151914.22	291362.45	2/15/2024	FOUND 1-1/8" COPPER DISK MARKED "ODOT"
119	151418.22	289239.53	2/15/2024	FOUND 1-1/8" COPPER DISK MARKED "ODOT"
120	151254.42	289113.58	2/15/2024	FOUND 1-1/8" COPPER DISK MARKED "ODOT"
143	151407.11	289082.63	2/15/2024	FOUND 1-1/8" COPPER DISK MARKED "ODOT"

SE 1/4 SEC. 10, T. 2 N., R. 32 E., W.M.
 SW 1/4 SEC. 10, T. 2 N., R. 32 E., W.M.
 NE 1/4 SEC. 10, T. 2 N., R. 32 E., W.M.
 NW 1/4 SEC. 11, T. 2 N., R. 32 E., W.M.

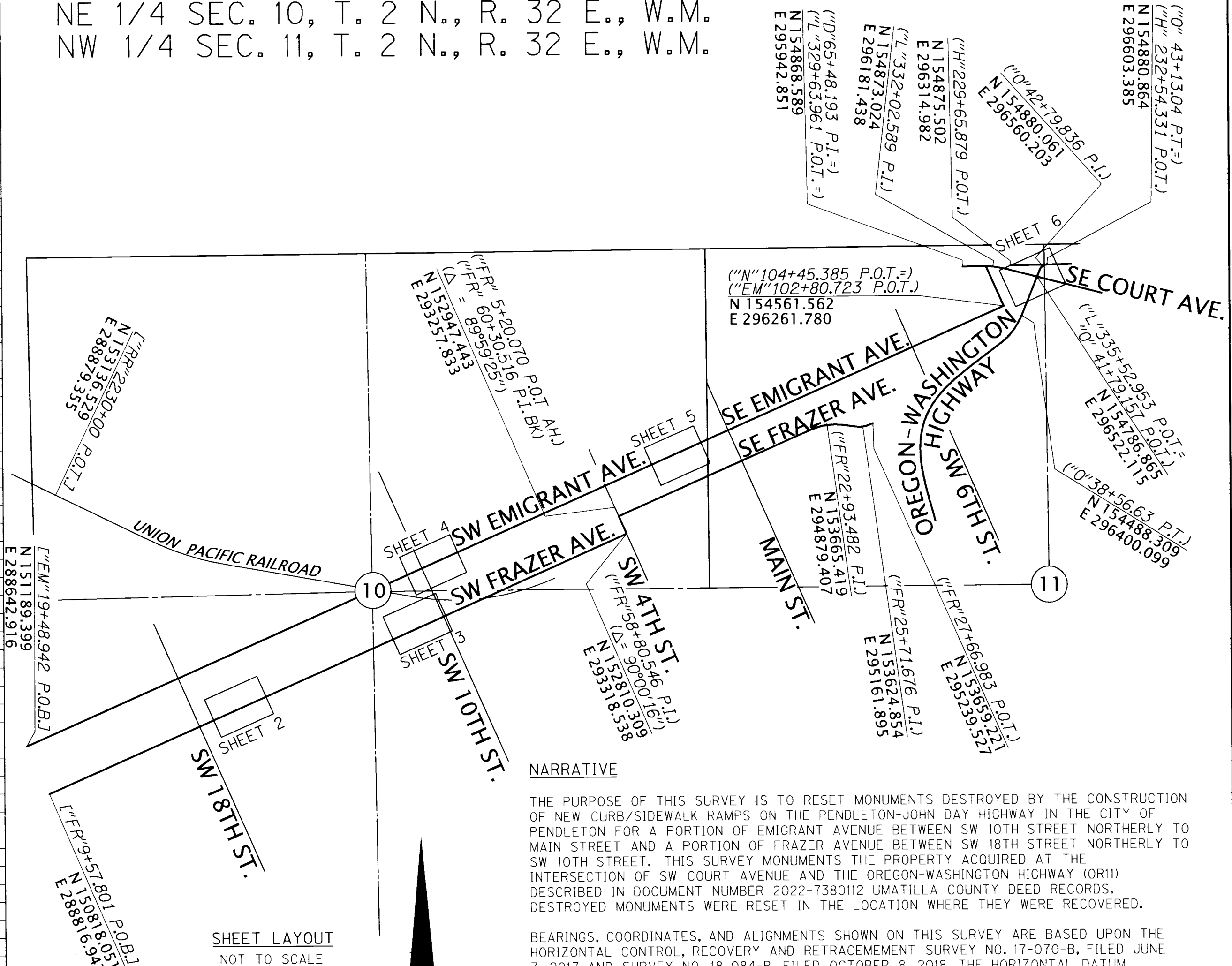

LEGEND
 () RECORD DATA PER SURVEY 17-070-B
 [] RECORD DATA PER SURVEY 18-084-B

RECEIVED BY
 Umatilla County Surveyor
 Date: 5/31/24
 Rec'd By: CT
 No: 24-052-B

REGISTERED PROFESSIONAL LAND SURVEYOR
 Cody A. Wheeler
 OREGON SEPTEMBER 08, 2020
 CODY A. WHEELER 87585
 RENEWS: 06-30-2024

OREGON DEPARTMENT OF TRANSPORTATION
 RIGHT OF WAY BOUNDARY MONUMENTATION SURVEY
 UMATILLA COUNTY CURB RAMP REPLACEMENT (PENDLETON)
 PENDLETON - JOHN DAY HIGHWAY
 UMATILLA COUNTY
 ODOT REGION 5 TECH CENTER
 3012 ISLAND AVENUE
 LA GRANDE, OR 97850
 APRIL 22, 2024
 NO SCALE
 SHEET 1 OF 6

NARRATIVE

THE PURPOSE OF THIS SURVEY IS TO RESET MONUMENTS DESTROYED BY THE CONSTRUCTION OF NEW CURB/SIDEWALK RAMPS ON THE PENDLETON-JOHN DAY HIGHWAY IN THE CITY OF PENDLETON FOR A PORTION OF EMIGRANT AVENUE BETWEEN SW 10TH STREET NORTHERLY TO MAIN STREET AND A PORTION OF FRAZER AVENUE BETWEEN SW 18TH STREET NORTHERLY TO SW 10TH STREET. THIS SURVEY MONUMENTS THE PROPERTY ACQUIRED AT THE INTERSECTION OF SW COURT AVENUE AND THE OREGON-WASHINGTON HIGHWAY (OR11) DESCRIBED IN DOCUMENT NUMBER 2022-7380112 UMATILLA COUNTY DEED RECORDS. DESTROYED MONUMENTS WERE RESET IN THE LOCATION WHERE THEY WERE RECOVERED.

BEARINGS, COORDINATES, AND ALIGNMENTS SHOWN ON THIS SURVEY ARE BASED UPON THE HORIZONTAL CONTROL, RECOVERY AND RETRACEMENT SURVEY NO. 17-070-B, FILED JUNE 7, 2017 AND SURVEY NO. 18-084-B, FILED OCTOBER 8, 2018. THE HORIZONTAL DATUM USED FOR THIS PROJECT IS NAD83 (2011) EPOCH 2010, OREGON COORDINATE REFERENCE SYSTEM (OCRS), PENDLETON ZONE. THE PENDLETON ZONE PROJECTION PARAMETERS ARE PUBLISHED IN OREGON ADMINISTRATIVE RULES (OAR) 734-005-015. BASIS OF BEARINGS: MEASURED BEARINGS ARE GRID PER THE PROJECT DATUM. RIGHT OF WAY AND EASEMENTS ACQUIRED FOR THIS PROJECT ARE SHOWN ON OREGON DEPARTMENT OF TRANSPORTATION MAP NUMBER RW9945M DATED FEBRUARY 27, 2024.

THIS SURVEY WAS PERFORMED IN INTERNATIONAL FEET UNITS. MONUMENTS WERE SET ON APRIL 8, 2024 AND APRIL 9, 2024. THE SURVEY EQUIPMENT USED CONSISTED OF LEICA GS-14 AND GS-18 RECEIVERS, LEICA TS16 TOTAL STATIONS, AND LEICA CS15 AND CS20 SURVEY CONTROLLER.

SW 1/4 SEC. 10, T. 2 N., R. 32 E., W.M.

RECOVERED MONUMENT LIST

PT ID	NORTHING	EASTING	STATION	OFFSET	DATE	DESCRIPTION & REFERENCE DOCUMENTS	SN = SURVEY NUMBER
1044	151442.17	290227.22	"FR"25+00.00	0.00'	2/15/2024	FOUND 2-1/2" BRASS DISK MARKED "CITY OF PENDLETON", DOWN 0.25', SN 17-058-C	
2114	151561.62	290424.99	"FR"27+29.20	29.20' LT	4/9/2024	FOUND 1-1/2" OUTSIDE DIAMETER IRON PIPE, FLUSH, UNKNOWN ORIGIN, DESTROYED DURING CONSTRUCTION, REPLACED WITH 1-1/8" COPPER DISK MARKED "ODOT"	
2116	151426.71	290266.91	"FR"25+30.04	30.20' RT	4/9/2024	FOUND 5/8" IRON ROD, FLUSH, UNKNOWN ORIGIN, DESTROYED DURING CONSTRUCTION, REPLACED WITH 1-1/8" COPPER DISK MARKED "ODOT"	
2120	152206.11	291879.61	"FR"43+20.20	29.84' LT	1/29/2024	FOUND 5/8" IRON ROD WITH ORANGE PLASTIC CAP MARKED "WTS 56295LS", DOWN 0.4', SN 05-218-B	
2219	151402.31	290212.21	"FR"24+70.15	30.37' RT	4/9/2024	FOUND 5/8" IRON ROD, DOWN 0.3', SHOWN AS 1/2" IRON BAR ON SN J-130-B, DESTROYED DURING CONSTRUCTION, REPLACED WITH 1-1/8" COPPER DISK MARKED "ODOT"	

REFERENCES

- STREET VACATION ORDINANCE NUMBER 244 BOOK 227 PAGE 346, FILED AUGUST 10, 1955
- SURVEY 19-125-C, GREG E. FLOWERS, FILED DECEMBER 23, 2019
- SURVEY 18-080-B, WILLIAM R. WELLS, FILED SEPTEMBER 4, 2018
- SURVEY 20-033-B, GREG E. FLOWERS, FILED APRIL 7, 2020

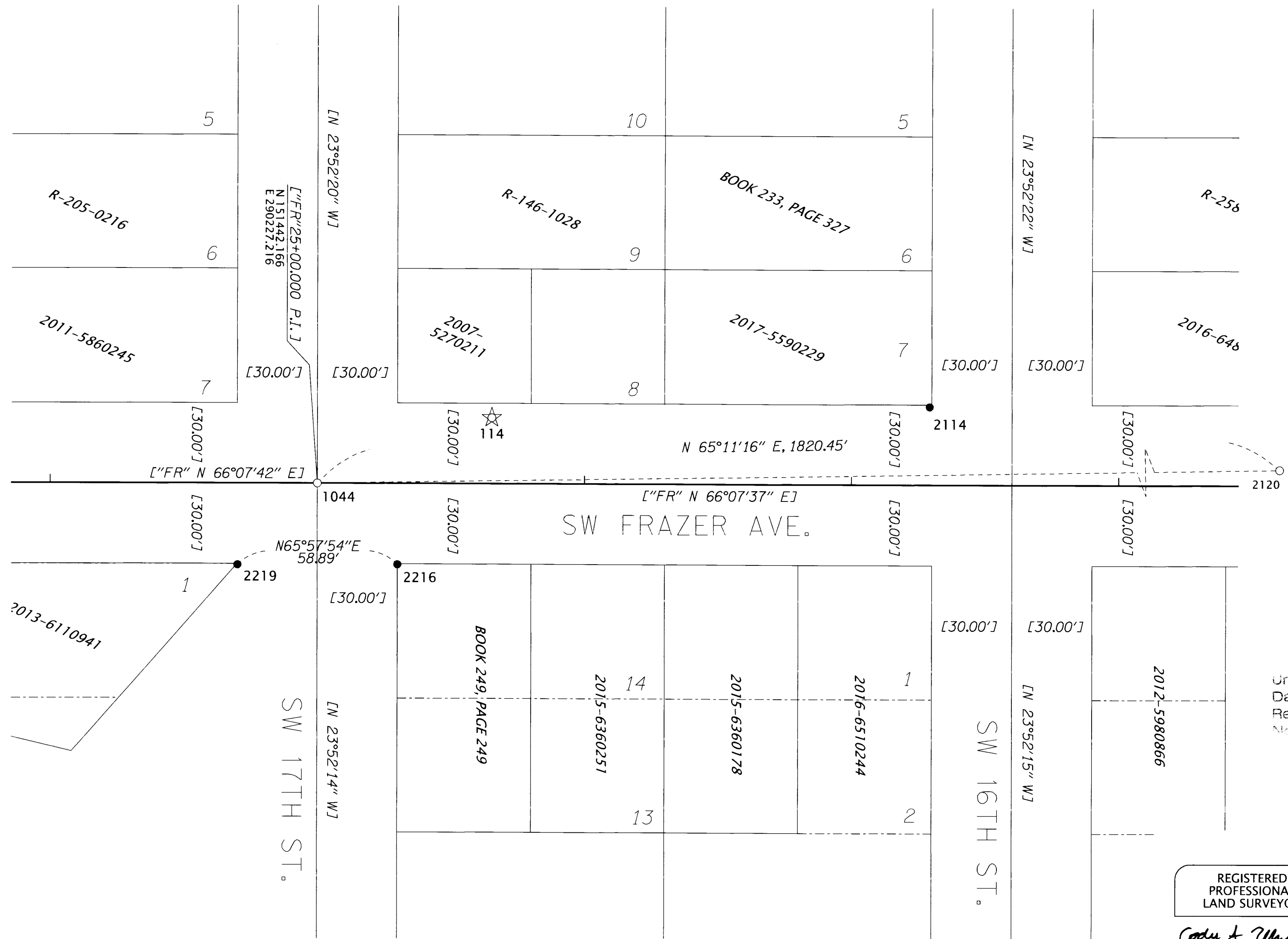

LEGEND

- FOUND MONUMENT, SEE TABLE
- SET MONUMENT, SEE TABLE
- ☆ FOUND GPS STATION, SEE TABLE ON SHEET 1
- [] RECORD DATA PER COUNTY SURVEY 18-084-B
- EXISTING RIGHT OF WAY OR PROPERTY LINE
- - - - - SUBDIVISION LOT LINE

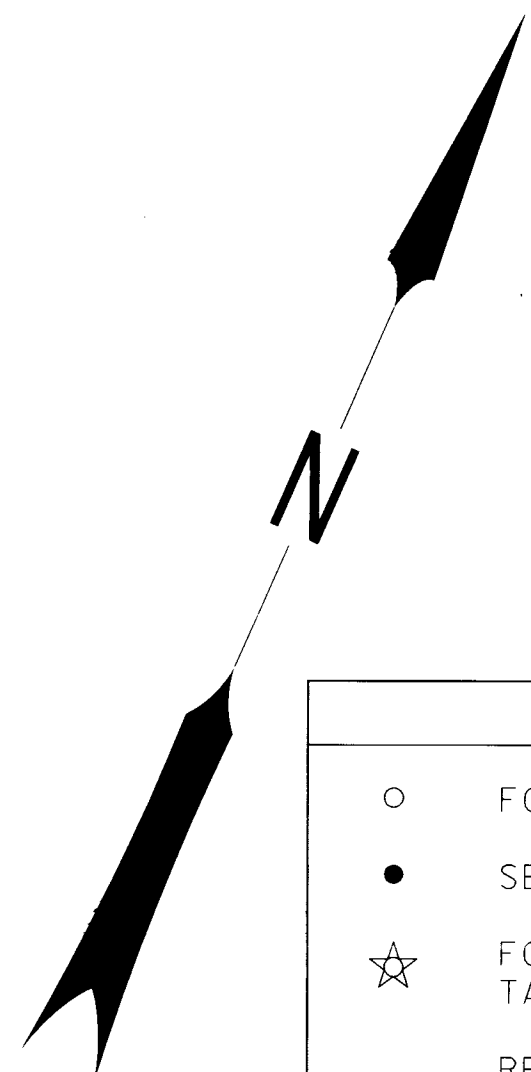

RECEIVED BY
 Umatilla County Surveyor
 Date: 5/31/24
 Rec'd By: CT
 No: 24-052-B

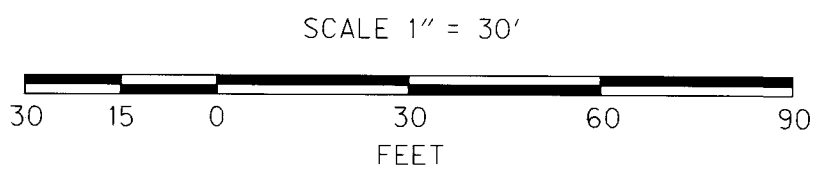

REGISTERED PROFESSIONAL LAND SURVEYOR
Cody A. Wheeler
 OREGON
 SEPTEMBER 08, 2020
 CODY A. WHEELER
 87585
 RENEWS: 06-30-2024

OREGON DEPARTMENT OF TRANSPORTATION
 RIGHT OF WAY BOUNDARY MONUMENTATION SURVEY
 UMATILLA COUNTY CURB RAMP REPLACEMENT (PENDLETON)
 PENDLETON - JOHN DAY HIGHWAY
 UMATILLA COUNTY



ODOT REGION 5 TECH CENTER
 3012 ISLAND AVENUE
 LA GRANDE, OR 97850

APRIL 22, 2024
 1" = 30'
 SHEET 2 OF 6

SE 1/4 SEC. 10, T. 2 N., R. 32 E., W.M.

RECOVERED MONUMENT LIST

PT ID	NORTHING	EASTING	STATION	OFFSET	DATE	DESCRIPTION & REFERENCE DOCUMENTS	SN = SURVEY NUMBER
2119	152033.62	291638.68	"FR"40+30.08	30.38' RT	4/9/2024	FOUND 5/8" IRON ROD WITH 1-1/2" ALUMINUM CAP MARKED "KEL PLS 933", FLUSH, SN 85-125-A, DESTROYED DURING CONSTRUCTION, REPLACED WITH 1-1/8" COPPER DISK MARKED "ODOT"	
2120	152206.11	291879.61	"FR"43+20.20	29.84' LT	1/29/2024	FOUND 5/8" IRON ROD WITH ORANGE PLASTIC CAP MARKED "WTS 56295LS", DOWN 0.4", SN 05-218-B	
2121	152112.80	291669.26	"FR"40+90.08	29.65' LT	4/9/2024	FOUND 1/2" IRON ROD, DOWN 0.2', SN 99-217-AX, DESTROYED DURING CONSTRUCTION, REPLACED WITH 1-1/8" COPPER DISK MARKED "ODOT"	

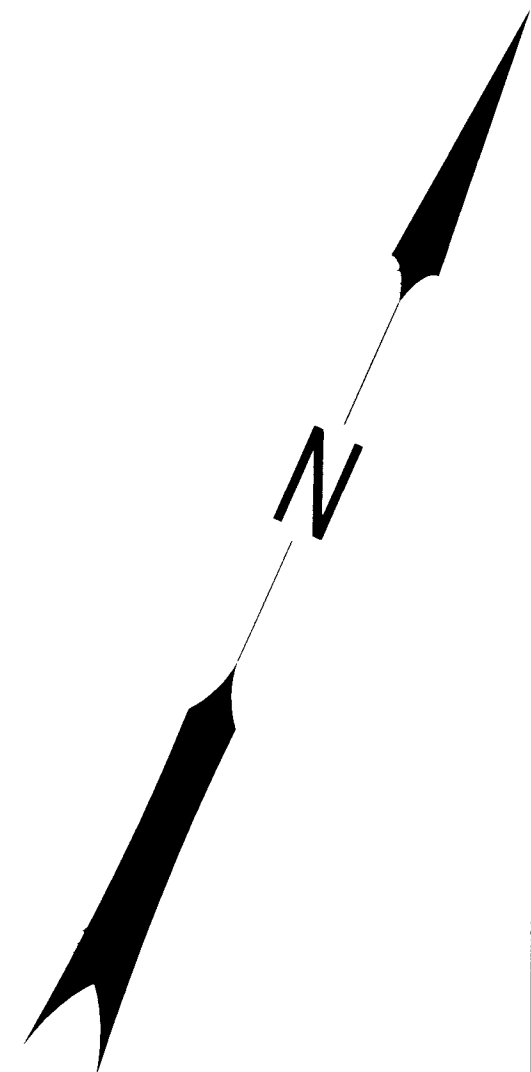
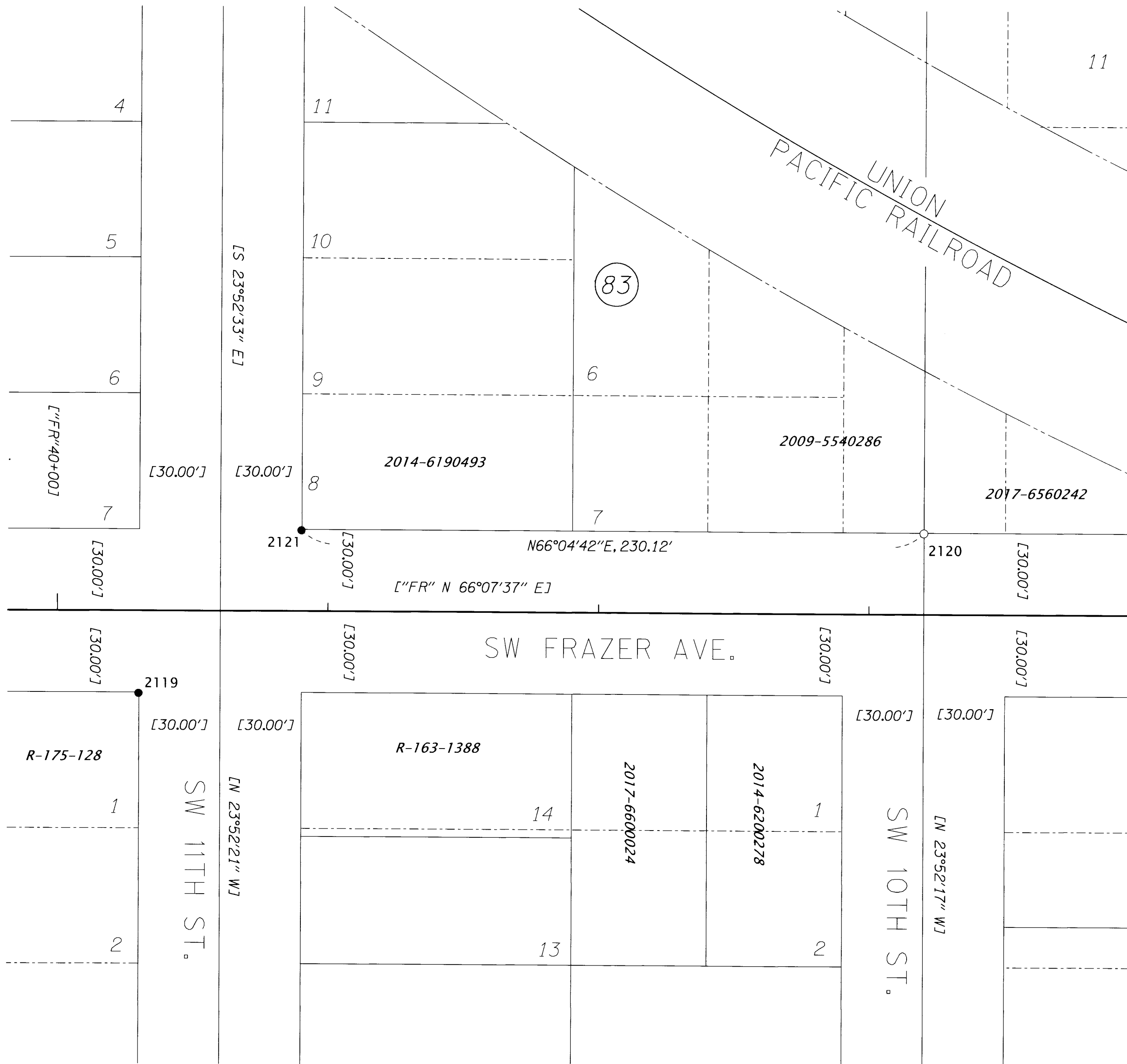

LEGEND	
○	FOUND MONUMENT, SEE TABLE
●	SET MONUMENT, SEE TABLE
[]	RECORD DATA PER COUNTY SURVEY 18-084-B
—	EXISTING RIGHT OF WAY OR PROPERTY LINE
- - - -	SUBDIVISION LOT LINE
- · - · -	EXISTING RAILROAD RIGHT OF WAY

RECEIVED BY
 Umatilla County Surveyor
 Date 5/31/24
 Rec'd By: CT
24-052-B

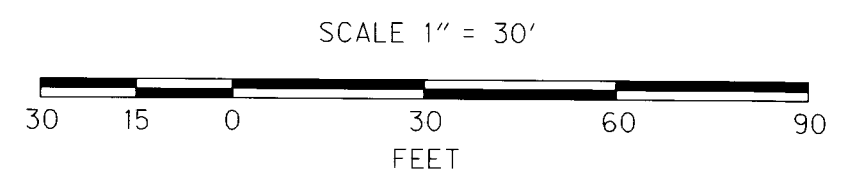

REGISTERED PROFESSIONAL LAND SURVEYOR
Cody A. Wheeler
 OREGON
 SEPTEMBER 08, 2020
 CODY A. WHEELER
 87585
 RENEWS: 06-30-2024

OREGON DEPARTMENT OF TRANSPORTATION
 RIGHT OF WAY BOUNDARY MONUMENTATION SURVEY
 UMATILLA COUNTY CURB RAMP REPLACEMENT (PENDLETON)
 PENDLETON - JOHN DAY HIGHWAY
 UMATILLA COUNTY



ODOT REGION 5 TECH CENTER
 3012 ISLAND AVENUE
 LA GRANDE, OR 97850

APRIL 22, 2024
 1" = 30'
 SHEET 3 OF 6

NE 1/4 SEC. 10, T. 2 N., R. 32 E., W.M.

RECOVERED MONUMENT LIST

SN = SURVEY NUMBER

PT ID	NORTHING	EASTING	STATION	OFFSET	DATE	DESCRIPTION & REFERENCE DOCUMENTS
1003	152553.51	291725.94	"EM"53+20.26	0.00'	2/15/2024	FOUND 3" BRASS DISK MARKED "CITY OF PENDLETON", DOWN 0.3', ODOT UNRECORDED SURVEY
1006	153395.80	293628.23	"EM"74+00.69	0.00'	4/9/2024	FOUND 1/4" SQUARE SHANK NAIL WITH WASHER MARKED "HDJ", SN 16-016-C
1039	152538.23	291765.46	"EM"53+50.22	29.97' RT	2/15/2024	FOUND BRASS SCREW & 3/4" BRASS WASHER MARKED "PLS 1106", SN 14-034-C
1040	152592.95	291741.20	"EM"53+50.19	29.89' LT	4/9/2024	FOUND CONCRETE NAIL IN SIDEWALK, SN 97-137-B, DESTROYED DURING COSTRUCTION, REPLACED WITH 1-1/8" COPPER DISK MARKED "ODOT"
1043	151816.88	290061.38	"EM"35+00.00	0.00'	1/29/2024	FOUND 2-1/2" BRASS DISK MARKED "CITY OF PENDLETON", DOWN 0.25'M SN-18-084-B
1809	152619.19	291948.41	"EM"55+50.28	29.99' RT	3/07/2024	FOUND 1-1/8" COPPER DISK MARKED "RSI 86848 PLS", FLUSH, SN-21-001-B
5000	152568.80	291686.36	"EM"52+90.26	30.00' LT	4/9/2024	FOUND MAG NAIL WITH BRASS WASHER MARKED "OR 2820", SN 20-033-B, DESTROYED DURING CONSTRUCTION, REPLACED WITH 1-1/8" COPPER DISK MARKED "ODOT"
5001	152580.94	291713.79	"EM"53+20.26	30.00' LT	4/9/2024	FOUND MAG NAIL WITH BRASS WASHER MARKED "OR 2820", SN 20-033-B, DESTROYED DURING CONSTRUCTION, REPLACED WITH 5/8"X15" IRON ROD WITH 1-1/2" ALUMINUM CAP MARKED "ODOT"
2003	152718.44	291084.71	"D"12+35.50	0.00'	N/A	CALCULATED POINT - NOTHING FOUND OR SET
2005	153560.22	292986.76	"D"35+15.50	0.00'	N/A	CALCULATED POINT - NOTHING FOUND OR SET

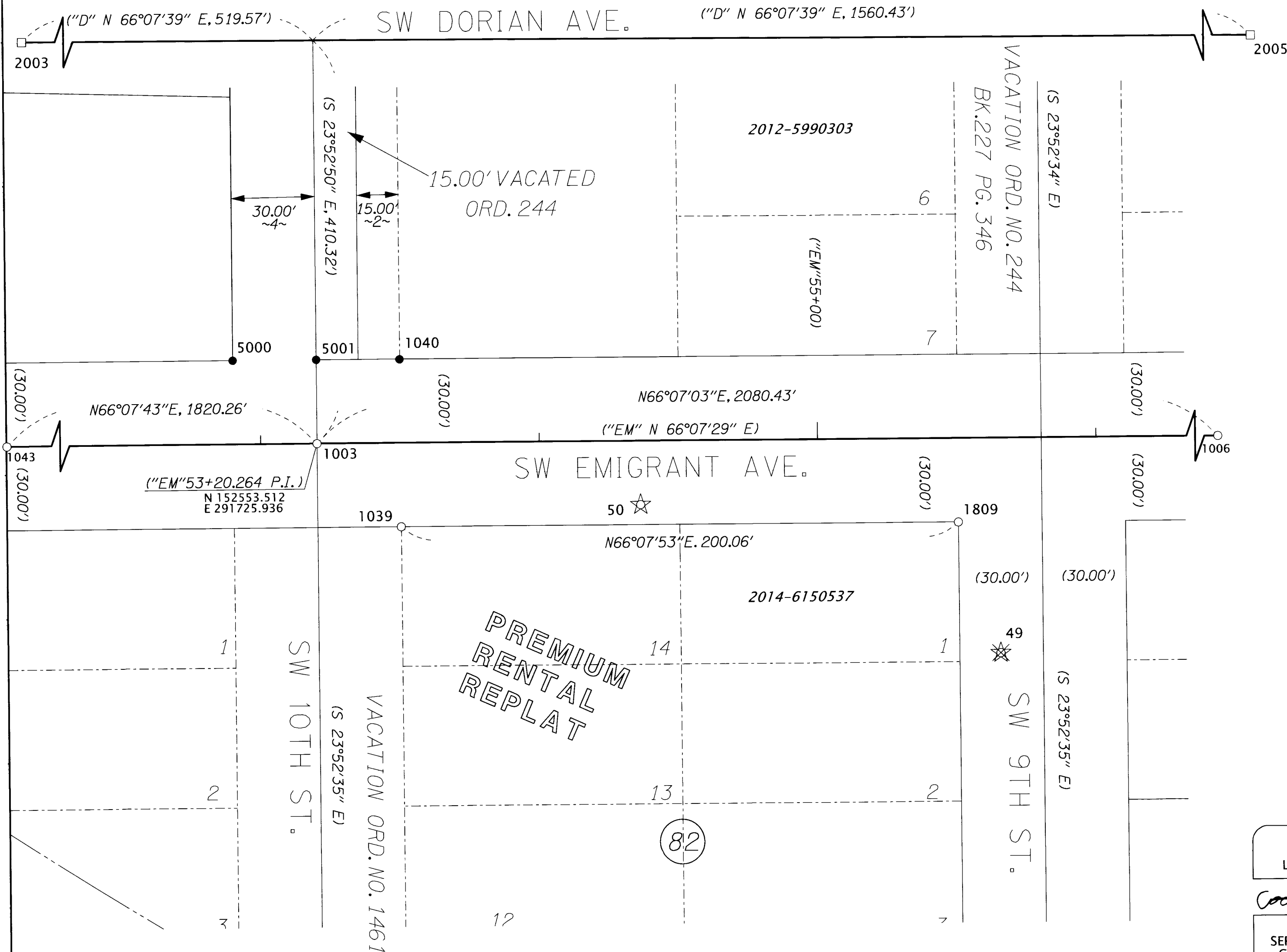

LEGEND

- FOUND MONUMENT, SEE TABLE
- SET MONUMENT, SEE TABLE
- CALCULATED POINT, SEE TABLE
- ☆ FOUND GPS STATION, SEE TABLE ON SHEET 1
- ✱ DESTROYED GPS STATION, SEE TABLE ON SHEET 1
- () RECORD DATA PER COUNTY SURVEY 17-070-B
- ~ ~ RECORD DATA PER REFERENCE LIST ON SHEET 2
- EXISTING RIGHT OF WAY OR PROPERTY LINE
- - - - SUBDIVISION LOT LINE

RECEIVED BY
 Umatilla County Surveyor
 Date: 5/31/24
 Rec'd By: CT
 24-052-B

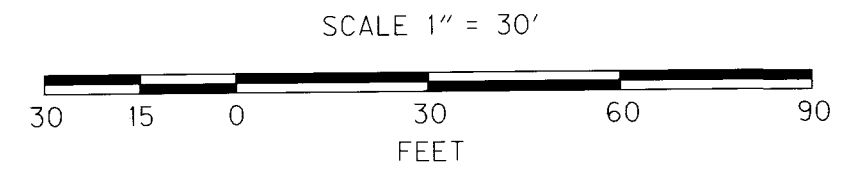

REGISTERED PROFESSIONAL LAND SURVEYOR
Cody A. Wheeler
 OREGON
 SEPTEMBER 08, 2020
 CODY A. WHEELER
 87585
 RENEWS: 06-30-2024

OREGON DEPARTMENT OF TRANSPORTATION
 RIGHT OF WAY BOUNDARY MONUMENTATION SURVEY
 UMATILLA COUNTY CURB RAMP REPLACEMENT (PENDLETON)
 PENDLETON - JOHN DAY HIGHWAY
 UMATILLA COUNTY



ODOT REGION 5 TECH CENTER
 3012 ISLAND AVENUE
 LA GRANDE, OR 97850

APRIL 22, 2024
 1" = 30'
 SHEET 4 OF 6

NE 1/4 SEC. 10, T. 2 N., R. 32 E., W.M.
 NW 1/4 SEC. 11, T. 2 N., R. 32 E., W.M.

RECOVERED MONUMENT LIST

PT ID	NORTHING	EASTING	STATION	OFFSET	DATE	DESCRIPTION & REFERENCE DOCUMENTS	SN = SURVEY NUMBER
1003	152553.51	291725.94	"EM"53+20.26	0.00'	2/15/2024	FOUND 3" BRASS DISK MARKED "CITY OF PENDLETON", DOWN 0.3', ODOT UNRECORDED SURVEY	
1005	153501.09	293866.03	"EM"76+60.76	0.00'	2/15/2024	FOUND 1/4" SQUARE SHANK NAIL WITH WASHER MARKED "HDJ", SN 16-016-C	
1006	153395.80	293628.23	"EM"74+00.69	0.00'	4/9/2024	FOUND 1/4" SQUARE SHANK NAIL WITH WASHER MARKED "HDJ", SN 16-016-C	
1010	153380.40	293667.75	"EM"74+30.59	30.08' RT	4/9/2024	FOUND NAIL WITH BRASS WASHER MARKED "WA 25893 OR 2360", SN 16-016C, DESTROYED DURING CONSTRUCTION, REPLACED WITH 1-1/8" COPPER DISK MARKED "ODOT"	
1052	153461.89	293851.58	"EM"76+31.67	29.99' RT	2/15/2024	FOUND NAIL WITH BRASS WASHER MARKED "WA 25893 OR 2360", SN 16-016C	

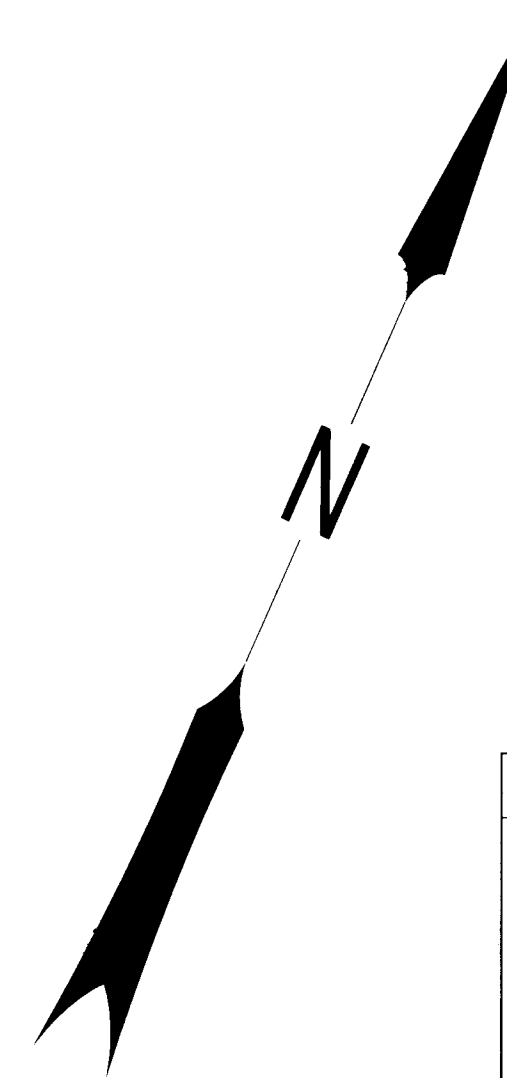
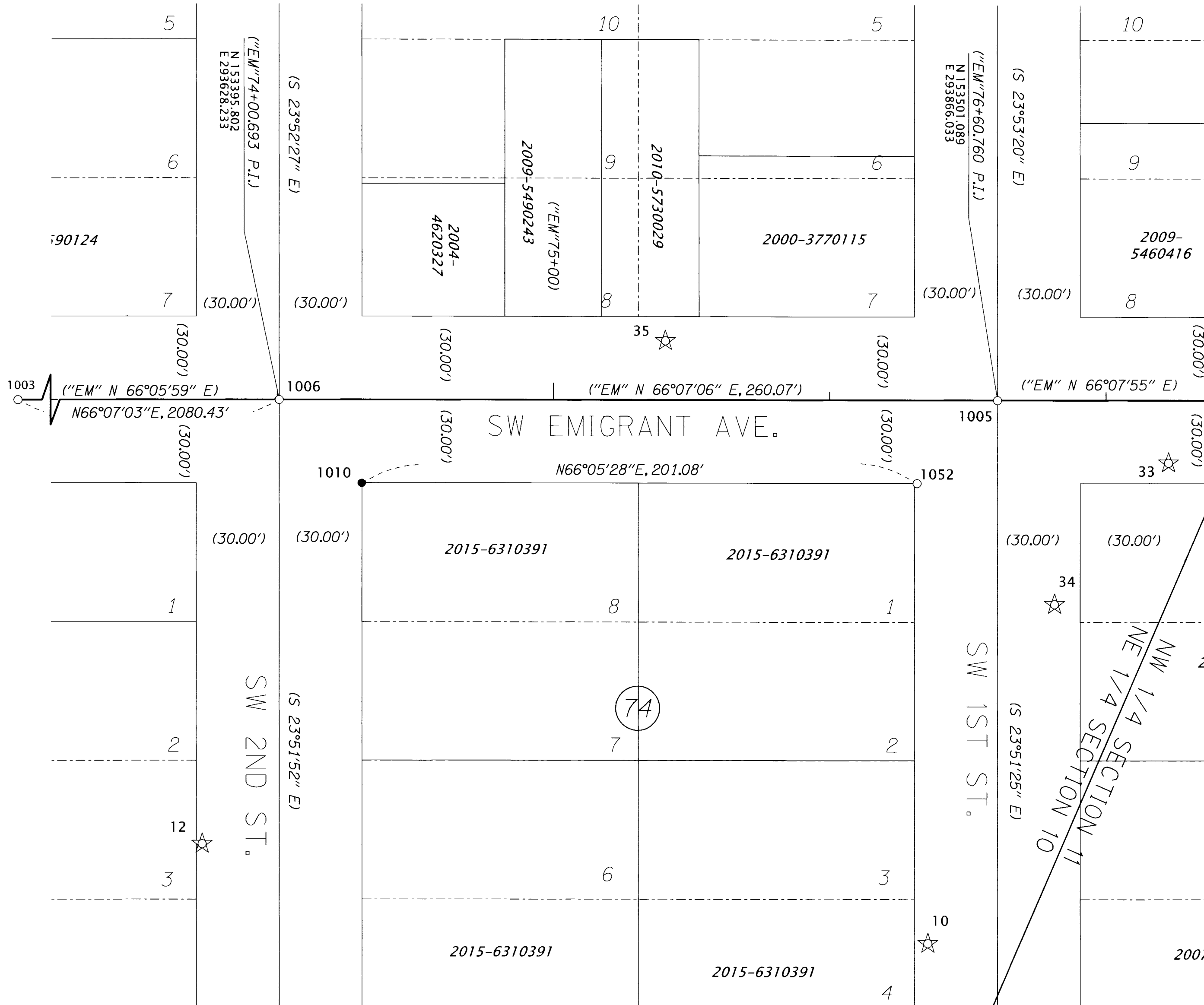

LEGEND

- FOUND MONUMENT, SEE TABLE
- SET MONUMENT, SEE TABLE
- ☆ FOUND GPS STATION, SEE TABLE ON SHEET 1
- () RECORD DATA PER COUNTY SURVEY 17-070-B
- EXISTING RIGHT OF WAY OR PROPERTY LINE
- - - SUBDIVISION LOT LINE

RECEIVED BY
 Umatilla County Surveyor
 Date 5/31/24
 Rec'd By: CT
24-052-B

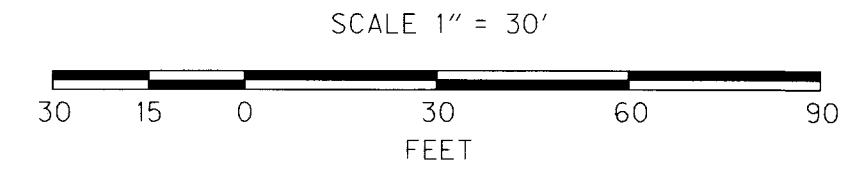

REGISTERED PROFESSIONAL LAND SURVEYOR
Cody A. Wheeler
 OREGON
 SEPTEMBER 08, 2020
 CODY A. WHEELER
 87585
 RENEWS: 06-30-2024

OREGON DEPARTMENT OF TRANSPORTATION
 RIGHT OF WAY BOUNDARY MONUMENTATION SURVEY
 UMATILLA COUNTY CURB RAMP REPLACEMENT (PENDLETON)
 PENDLETON - JOHN DAY HIGHWAY
 UMATILLA COUNTY



ODOT REGION 5 TECH CENTER
 3012 ISLAND AVENUE
 LA GRANDE, OR 97850

APRIL 22, 2024
 1" = 30'
 SHEET 5 OF 6

NE 1/4 SEC. 11, T. 2 N., R. 32 E., W.M.

LEGEND	
○	FOUND MONUMENT, SEE TABLE
●	SET MONUMENT, SEE TABLE
□	CALCULATED POINT, SEE TABLE
☆	FOUND GPS STATION, SEE TABLE ON SHEET 1
✱	DESTROYED GPS STATION, SEE TABLE ON SHEET 1
()	RECORD DATA PER COUNTY SURVEY 17-070-B
[]	RECORD DATA PER DEED DOCUMENT NO 2022-7380112
—	EXISTING RIGHT OF WAY OR PROPERTY LINE
—	NEW PROPERTY, ACQUIRED PER DOCUMENT NO 2022-7380112
- - -	SUBDIVISION LOT LINE
⋯	FALSE CALL

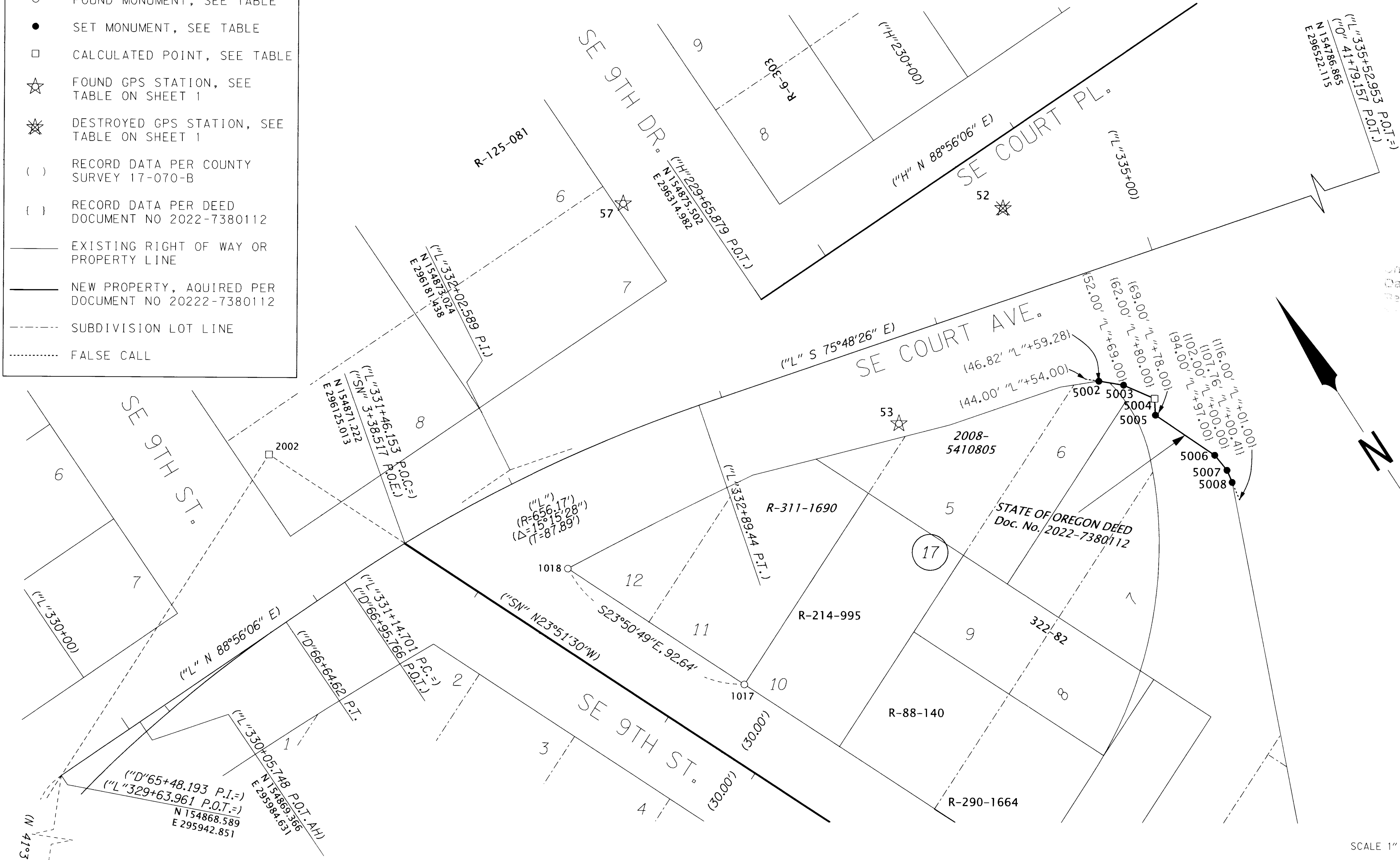

RECEIVED BY
 Umatilla County Surveyor
 Date 5/31/24
 Recd By CT
24-052-B

REGISTERED
 PROFESSIONAL
 LAND SURVEYOR
Cody A. Wheeler
 OREGON
 SEPTEMBER 08, 2020
 CODY A. WHEELER
 87585
 RENEWS: 06-30-2024

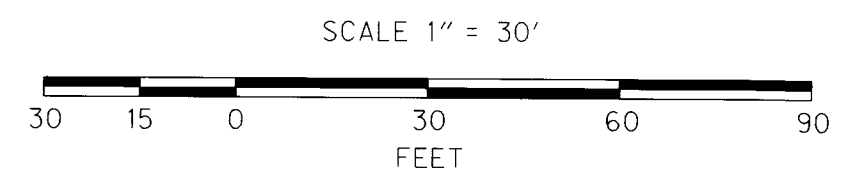

RECOVERED AND SET MONUMENT LIST

PT ID	NORTHING	EASTING	STATION	OFFSET	DATE	DESCRIPTION & REFERENCE DOCUMENTS
1051	149711.49	291376.78	N/A	N/A	1/30/17	FOUND 2-1/2" BRASS DISK MARKED "T2N R32E 1/4 S10 S15 1990 PLS 1106". SM 90-050-C
1017	154738.17	296216.71	"SN"1+79.75	30.05' RT	2/15/2024	FOUND 5/8" IRON ROD WITH 1-1/2" ALUMINUM CAP MARKED "OREGON STATE HWY DIV." FLUSH, SN 04-080-B
1018	154822.92	296179.18	"SN"2+72.43	30.00' RT	2/15/2024	FOUND 5/8" IRON ROD WITH 1-1/2" ALUMINUM CAP MARKED "OREGON STATE HWY DIV." FLUSH, SN 04-080-B
2002	154936.44	296096.17	N/A	N/A	N/A	CALCULATED POINT - NOTHING FOUND OR SET
5002	154764.45	296419.82	"L"334+59.28	46.82' RT	4/8/2024	SET 5/8"x7-1/2" IRON ROD WITH 1-1/2" ALUMINUM CAP MARKED "ODOT"
5003	154757.04	296427.98	"L"334+69.00	52.00' RT	4/8/2024	SET 1-1/8" COPPER DISK MARKED "ODOT"
5004	154744.64	296436.19	"L"334+80.00	62.00' RT	N/A	CALCULATED POINT - NOTHING SET
5005	154738.35	296432.53	"L"334+78.00	69.00' RT	4/8/2024	SET 5/8"x3-1/2" IRON ROD WITH 1-1/2" ALUMINUM CAP MARKED "ODOT"
5006	154709.45	296444.82	"L"334+97.00	94.00' RT	4/8/2024	SET 5/8"x7-1/2" IRON ROD WITH 1-1/2" ALUMINUM CAP MARKED "ODOT"
5007	154700.96	296445.77	"L"335+00.00	102.00' RT	4/8/2024	SET 5/8"x7-1/2" IRON ROD WITH 1-1/2" ALUMINUM CAP MARKED "ODOT"
5008	154695.28	296444.76	"L"335+00.41	107.76' RT	4/8/2024	SET 5/8"x7-1/2" IRON ROD WITH 1-1/2" ALUMINUM CAP MARKED "ODOT"

OREGON DEPARTMENT OF TRANSPORTATION

RIGHT OF WAY BOUNDARY MONUMENTATION SURVEY
 UMATILLA COUNTY CURB RAMP REPLACEMENT (PENDLETON)
 PENDLETON - JOHN DAY HIGHWAY
 UMATILLA COUNTY



ODOT REGION 5 TECH CENTER
 3012 ISLAND AVENUE
 LA GRANDE, OR 97850

APRIL 22, 2024
 1" = 30'
 SHEET 6 OF 6