

# RECORD OF SURVEY

LOCATED IN BLOCK 78, RESERVE (RESERVATION) ADDITION TO THE TOWN NOW CITY OF PENDLETON, UMATILLA COUNTY, OREGON. LOCATED IN THE SE1/4 OF THE NE1/4 SECTION 10, T2N, R32E, W.M. MAY, 2024.



SCALE: 1"=20 FEET  
0 10 20 40

"BASIS OF BEARINGS" IS SURVEY NO. 22-004-B ALONG THE C/L OF S.W. EMIGRANT AVE.

BLOCK BREAKDOWN DIAGRAM  
NO SCALE

NOTE: STATE PLANE COORDINATES SHOWN ARE NAD 83(2011) EPOCH 2010.00, OREGON NORTH ZONE FOR REFERENCE. (N 66°19'15" E 306.88') GRID B&D

CALCULATED POSITION FOR BRASS DISK BY THE CITY OF PENDLETON. NOW COVERED WITH ASPHALT.

CALCULATED POSITION FOR BRASS DISK BY CITY OF PENDLETON. NOW COVERED WITH ASPHALT.

RESERVE (RESERVATION)  
ADD. BLOCK 77

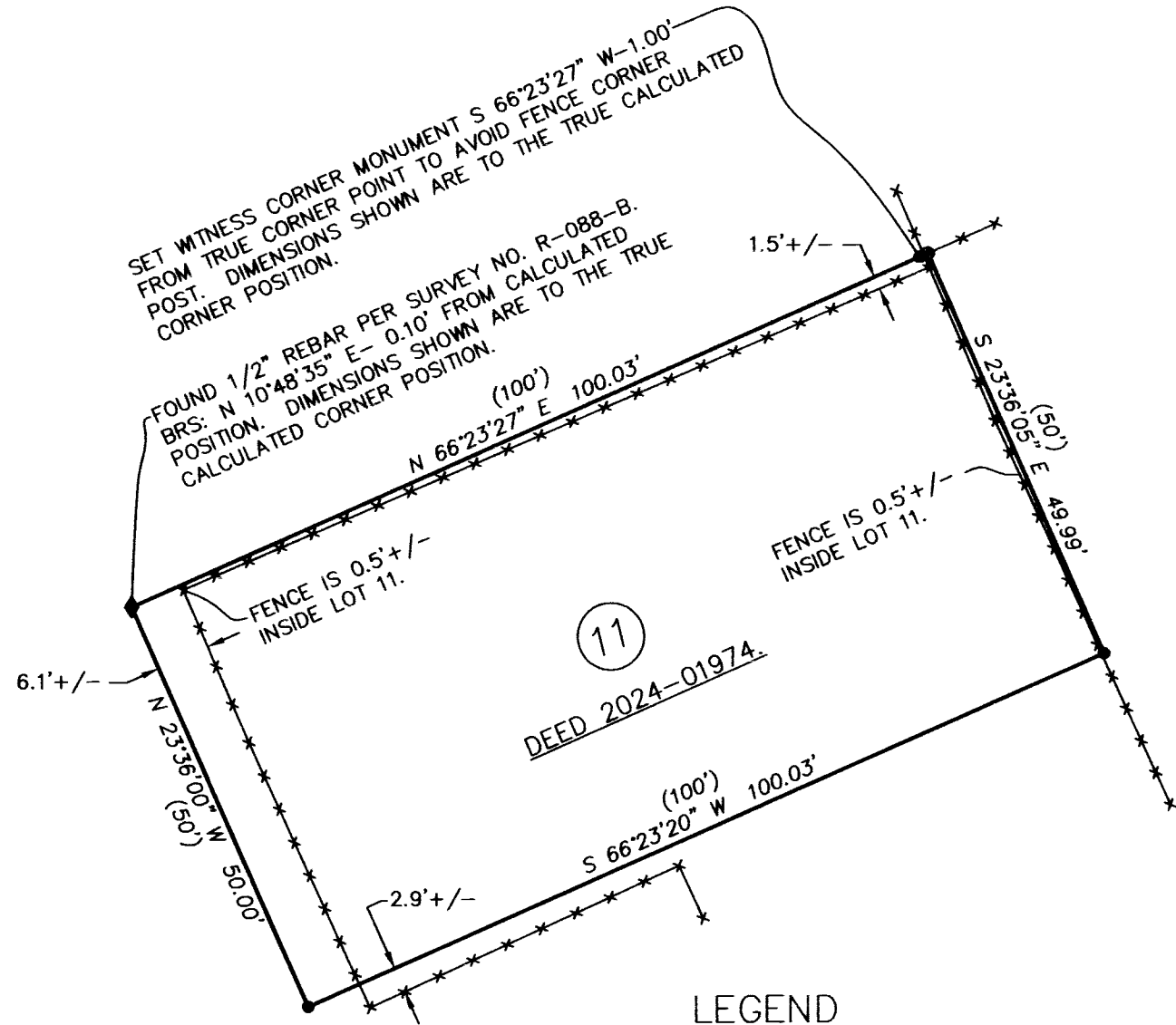

## LEGEND

- SET 5/8"X30" IRON REBAR WITH 1 1/4" BLUE PLASTIC CAP MARKED "WELLS SURVEYING PLS 54657."
- ◆ FOUND 1/2" REBAR PER SURVEY NO. R-88-B.
- ◇ FOUND ODOT BRASS DISK CONTROL POINT PER SURVEY NO. 17-070-B.
- ⊙ FOUND BRASS DISK IN MONUMENT CASE PER THE CITY OF PENDLETON UNLESS OTHERWISE NOTED.
- ⊕ CALCULATED POINT ONLY. NOTHING FOUND OR SET.
- EXISTING WOVEN WIRE FENCE LINE.
- {XOX} RECORD DIMENSION PER SURVEY NO. 22-004-B, AND MEASURED DIMENSION PER THIS SURVEY.
- (XOX) RECORD DIMENSION PER THE PLAT OF RESERVE (RESERVATION) ADDITION.
- (XOX)1 RECORD DIMENSION PER SURVEY NO. 22-004-B.

## NARRATIVE

THIS SURVEY WAS MADE AT THE REQUEST OF LARRY BURD TO SURVEY THE OVERALL BOUNDARY OF LOT 11. THE NORTH BOUNDARY OF THE LOT WAS PREVIOUSLY SURVEYED IN R-88-B BY HAMBY CIRCA MAY 1980. ONLY ONE OF THOSE MONUMENTS WAS RECOVERED AS NOTED. BLOCK 78 WAS CALCULATED IN SURVEY NO. 22-004-B AND SAID CALCULATIONS WERE HELD FOR THIS SURVEY. AS NOTED THE BRASS DISK MONUMENTS BY THE CITY OF PENDLETON IN THE C/L OF S.W. EMIGRANT AVE. HAVE BEEN PAVED OVER. THEREFORE THEIR POSITIONS WERE CALCULATED. THIS SURVEY WAS MADE WITH A ONE PERSON CREW USING A LEICA GS14 REALTIME GPS RECEIVER OPERATED OVER THE OREGON REALTIME GNSS NETWORK. CONTROLLING AND SET MONUMENTS WERE VERIFIED BY MULTIPLE GPS OBSERVATIONS.

REGISTERED PROFESSIONAL LAND SURVEYOR

*Jason M. Wells*

OREGON  
NOVEMBER 20, 2010  
JASON M. WELLS  
54657PLS  
RENEWS 6/30/26

WELLS SURVEYING  
200 SE HAILEY SUITE 108  
P.O. BOX 1696  
PENDLETON, OR 97801  
PHONE: (541) 276-6362

DATE: 05/2024	DR. BY: JMW
CK. BY: WRW	NO: 24-1858

PROJECT: \LARRYBURDROT2024

SURVEY FOR:  
LARRY BURD

LOT 11, BLOCK 78, RESERVE, (RESERVATION) ADDITION TO THE CITY OF PENDLETON.  
SE1/4, NE1/4, SEC. 10, T2N R32E.

RECEIVED BY  
Umatilla County Surveyor  
Date: 5/13/24  
Rec'd By: CT  
No.: 24-044-B