

NW 1/4 SECTION 16 T1S R32E WM
SE 1/4 SECTION 17 T1S R32E WM NE 1/4 SECTION 17 T1S R32E WM

NETWORK POINT COORDINATE TABLE

PT ID	NORTHING	EASTING	ELEVATION	DATE	DESCRIPTION
50	178246.417	207741.391	1673.47	6/16/2020	FOUND 1-1/8" COPPER DISK MARKED "ODOT"
51	178138.617	207614.183	1672.78	6/16/2020	FOUND 1-1/8" COPPER DISK MARKED "ODOT"
52	178144.232	207538.876	1667.01	6/16/2020	DESTROYED 1-1/8" COPPER DISK, NOT REPLACED
53	177539.673	206910.886	1639.51	6/16/2020	FOUND 1-1/8" COPPER DISK MARKED "ODOT"
54	177443.379	206835.675	1638.53	6/16/2020	DESTROYED 1-1/8" COPPER DISK, NOT REPLACED
55	177480.491	206663.954	1636.87	6/16/2020	DESTROYED 1-1/8" COPPER DISK, NOT REPLACED
56	177393.192	206345.320	1637.09	6/16/2020	DESTROYED 1-1/8" COPPER DISK, NOT REPLACED
57	177185.692	206400.630	1639.00	6/16/2020	DESTROYED 1-1/8" COPPER DISK, NOT REPLACED
58	176908.367	206295.548	1639.73	6/16/2020	FOUND 1-1/8" COPPER DISK MARKED "ODOT"
59	176741.370	206365.930	1640.45	6/16/2020	FOUND 1-1/8" COPPER DISK MARKED "ODOT"
60	176416.598	206307.147	1651.29	6/16/2020	FOUND 1-1/8" COPPER DISK MARKED "ODOT"
61	176204.728	206350.395	1663.32	6/16/2020	FOUND 1-1/8" COPPER DISK MARKED "ODOT"
62	175884.092	206261.583	1678.65	6/16/2020	FOUND 1-1/8" COPPER DISK MARKED "ODOT"
63	175810.060	206082.106	1681.80	6/16/2020	FOUND 1-1/8" COPPER DISK MARKED "ODOT"
64	175643.126	205918.250	1682.71	6/16/2020	FOUND 1-1/8" COPPER DISK MARKED "ODOT"

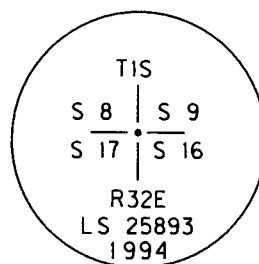

NOTE: PAUL W.P. TOMKINS STAMPED THIS CAP USING HIS WASHINGTON PLS NUMBER. HIS OREGON PLS NUMBER IS 2360.



LEGEND	
	FOUND GPS CONTROL STATION
	DESTROYED GPS CONTROL STATION
	FOUND GOVERNMENT CORNER SEE TABLE ON SHEET 2

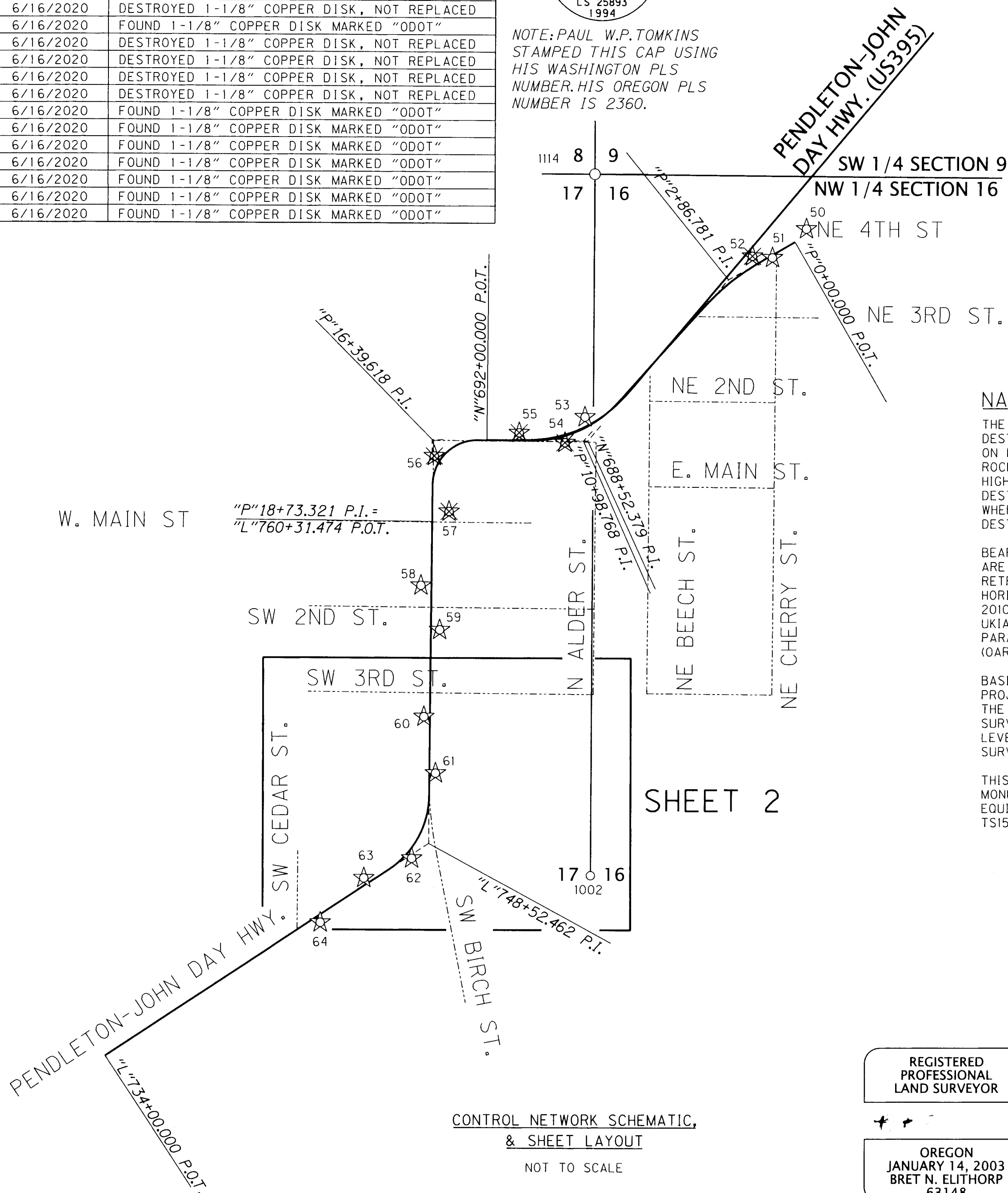

NARRATIVE

THE PURPOSE OF THIS SURVEY IS TO RESET A MONUMENT DESTROYED BY THE CONSTRUCTION OF NEW SIDEWALK/CURB RAMPS ON PENDLETON - JOHN DAY HIGHWAY (US395) IN THE CITY OF PILOT ROCK. NO NEW RIGHT OF WAY OR PERMANENT EASEMENTS FOR HIGHWAY RIGHT OF WAY PURPOSES WAS ACQUIRED FOR THIS PROJECT. DESTROYED MONUMENTS WERE REPLACED IN THE SAME LOCATION WHERE THEY WERE RECOVERED. THE ONLY RIGHT OF WAY MONUMENT DESTROYED BY THIS PROJECT WAS POINT 1137.

BEARINGS, COORDINATES AND ALIGNMENTS SHOWN ON THIS SURVEY ARE BASED UPON THE HORIZONTAL CONTROL, RECOVERY AND RETRACEMEMENT SURVEY NO. 21-038-B, FILED APRIL 9, 2021. THE HORIZONTAL DATUM USED FOR THIS PROJECT IS NAD83 (2011) EPOCH 2010, OREGON COORDINATE REFERENCE SYSTEM (OGRS), PILOT ROCK - UKIAH ZONE. THE PILOT ROCK - UKIAH ZONE PROJECTION PARAMETERS ARE PUBLISHED IN OREGON ADMINISTRATIVE RULES (OAR) 734-005-015.

BASIS OF BEARINGS: MEASURED BEARINGS ARE GRID PER THE PROJECT DATUM. VERTICAL CONTROL WAS ESTABLISHED BY HOLDING THE PUBLISHED ELEVATION OF 1639.50' ON NATIONAL GEODETIC SURVEY (NGS) BENCHMARK 'P34 RESET', AND RUNNING A CLOSED LEVEL CIRCUIT THROUGH THE CONTROL POINTS SHOWN ON THIS SURVEY. ELEVATIONS ARE ON THE NAVD88 VERTICAL DATUM.

THIS SURVEY WAS PERFORMED IN INTERNATIONAL FEET UNITS. MONUMENTS WERE SET ON JANUARY 16, 2024. THE SURVEY EQUIPMENT USED CONSISTED OF A LEICA GS-14 RECEIVER, LEICA TS15 TOTAL STATION, AND A LEICA CS20 SURVEY CONTROLLER.

SHEET 2

CONTROL NETWORK SCHEMATIC,
& SHEET LAYOUT

NOT TO SCALE

RECEIVED BY
Umatilla County Surveyor
Date: 1/26/24
Rec'd By: CT
No.: 24-003-B

REGISTERED
PROFESSIONAL
LAND SURVEYOR

OREGON
JANUARY 14, 2003
BRET N. ELITHORP
63148

EXPIRES: 12-31-2025

OREGON DEPARTMENT OF TRANSPORTATION

RIGHT OF WAY BOUNDARY MONUMENTATION SURVEY
PILOT ROCK SIDEWALK RAMP REPLACEMENT
US395: NE FOURTH ST. - SW CEDAR ST.
PENDLETON - JOHN DAY HIGHWAY
UMATILLA COUNTY

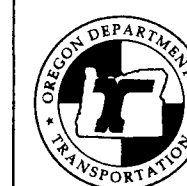

ODOT REGION 5 TECH CENTER
3012 ISLAND AVENUE
LA GRANDE, OR 97850 KEY NO. 22398

JANUARY 23, 2024
NO SCALE
SHEET 1 OF 2

NE 1/4 SECTION 17 T1S R32E WM SE 1/4 SECTION 17 T1S R32E WM

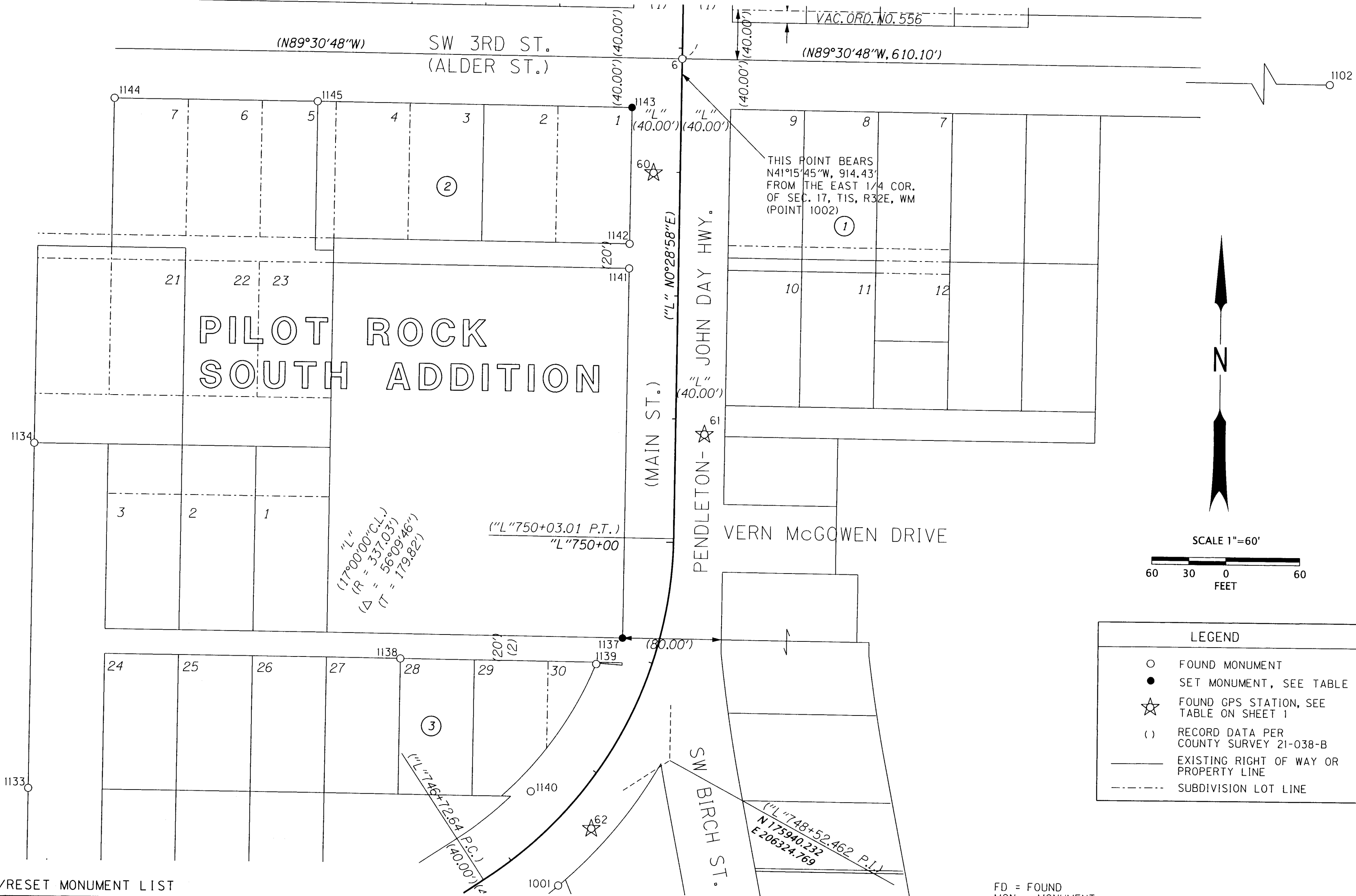

RECEIVED BY
 Umatilla County Surveyor
 Date: 1/26/24
 Rec'd By: CT
 No.: 24-003-B

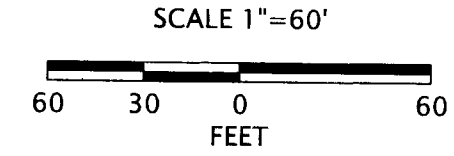

LEGEND	
○	FOUND MONUMENT
●	SET MONUMENT, SEE TABLE
☆	FOUND GPS STATION, SEE TABLE ON SHEET 1
()	RECORD DATA PER COUNTY SURVEY 21-038-B
—	EXISTING RIGHT OF WAY OR PROPERTY LINE
- - -	SUBDIVISION LOT LINE

RECOVERED/RESET MONUMENT LIST

PT ID	PROJECT NORTHING	PROJECT EASTING	STATION	OFFSET	DATE	DESCRIPTION & REFERENCE DOCUMENTS
6	176508.53	206329.56	"L"753+91.51	0.00'	04/26/16	FD 2-1/2" BRASS CAP IN MON. BOX MARKED "CITY OF PILOT ROCK", DOWN 0.4', 02-008-B
1001	175837.38	206235.10	"L"747+16.04	39.73' RT	04/26/16	FD 5/8" IRON ROD W/YPC, UNREADABLE, BENT, UP 1.2', ORIGIN UNKNOWN
1002	175821.16	206932.63	N/A	N/A	06/09/16	FD 2-1/2" BRASS DISK MARKED "T1S R32E 1/4 S17 S16 2003 56295 LS" DOWN 0.4', 04-070-B
1102	176503.35	206939.64	N/A	N/A	02-24-20	FD 2" BRASS CAP, DOWN 1.0' IN WATER VALVE BOX, 0-0925-C
1114	178451.92	206942.12	N/A	N/A	02/24/20	FD 2-1/2" BRASS DISK MARKED AS SHOWN ON SHEET 1, UP 0.1', 94-024-B
1133	175912.97	205804.56	N/A	N/A	04/22/20	FD 5/8" IRON ROD WITH YPC MARKED "ORPLS 1106 WAPLS 17372", DOWN 0.3', 98-107-B
1134	176192.95	205806.93	N/A	N/A	04/22/20	FD 5/8" IRON ROD WITH OPC MARKED "WTS 56295LS", DOWN 0.2', 05-110-B
1137	176038.88	206285.50	"L"749+12.73	29.11' LT	01/16/24	SET 1-1/8" COPPER DISK MARKED "ODOT" AT FOUND LOCATION PER 18-031-B*
1138	176020.40	206105.37	N/A	N/A	04/22/20	FD MAG NAIL WITH 2" STAINLESS STEEL WASHER MARKED "WTS 56295LS", FLUSH, 18-031-B
1139	176017.61	206264.38	"L"748+82.68	42.46' LT	04/22/20	FD MAG NAIL WITH 2" STAINLESS STEEL WASHER MARKED "WTS 56295LS", FLUSH, 18-031-B
1140	175913.76	206212.25	"L"747+51.96	31.33' LT	04/22/20	FD 5/8" IRON ROD, BENT, SPUN FOR POSITION, NO CAP, ORIGIN UNKNOWN
1141	176338.85	206288.08	"L"752+21.49	40.05' LT	04/22/20	FD 5/8" IRON ROD WITH OPC MARKED "WTS 56295 LS", FLUSH, 18-031-B
1142	176358.89	206288.28	"L"752+41.53	40.01' LT	04/22/20	FD 5/8" IRON ROD WITH OPC MARKED "WTS 56295 LS", FLUSH, 05-058-B
1143	176468.92	206289.22	"L"753+51.57	40.01' LT	01/16/24	SET 1-1/8" COPPER DISK MARKED "ODOT" AT FOUND LOCATION PER 08-058-B*
1144	176472.53	205869.51	N/A	N/A	04/22/20	FD 5/8" IRON ROD WITH OPC MARKED "WTS 56295LS", UP 0.4' IN CREEK, 04-238-B
1145	176471.05	206034.21	N/A	N/A	04/22/20	FD PK NAIL WITH 1-1/8" COPPER WASHER MARKED "WTS 56295LS", 08-058-B

FD = FOUND
 MON. = MONUMENT
 OPC = ORANGE PLASTIC CAP
 W/ = WITH
 YPC = YELLOW PLASTIC CAP

* DESTROYED DURING CONSTRUCTION

REGISTERED
 PROFESSIONAL
 LAND SURVEYOR

OREGON
 JANUARY 14, 2003
 BRET N. ELITHORP
 63148

EXPIRES: 12-31-2025

OREGON DEPARTMENT OF TRANSPORTATION

RIGHT OF WAY BOUNDARY MONUMENTATION SURVEY
 PILOT ROCK SIDEWALK RAMP REPLACEMENT
 US395: NE FOURTH ST. - SW CEDAR ST.
 PENDLETON - JOHN DAY HIGHWAY
 UMATILLA COUNTY

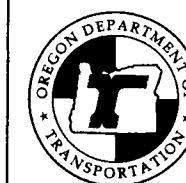

ODOT REGION 5 TECH CENTER
 3012 ISLAND AVENUE
 LA GRANDE, OR 97850 KEY NO. 22398

JANUARY 23, 2024
 SCALE: 1" = 60'
 SHEET 2 OF 2