

A SURVEY OF THE VACATED ALLEY  
THROUGH BLOCK 10, ORIGINAL  
TOWN OF ADAMS ORDINANCE  
No. 270, AUGUST 14, 2023.

NARRATIVE OF SURVEY

This survey was performed at the request of Mr. Walt Leibenguth. The purpose of the survey was to locate and monument the property corners based on the recent vacation of the alley through Block 10 in preparation for building a fence. I surveyed this same property in 2008 as shown in survey 08-144-B. I found all of the monuments set in that survey in good condition. However, wooden fence posts have been set at the two southerly corners of Lot 1 and there may be some slight disturbance to those monuments. The two points set on the alley centerline were calculated at plat record distance from the nearest found pin from survey 08-144-B. This survey was performed with a Trimble RBS, RTK GPS base rover pair.

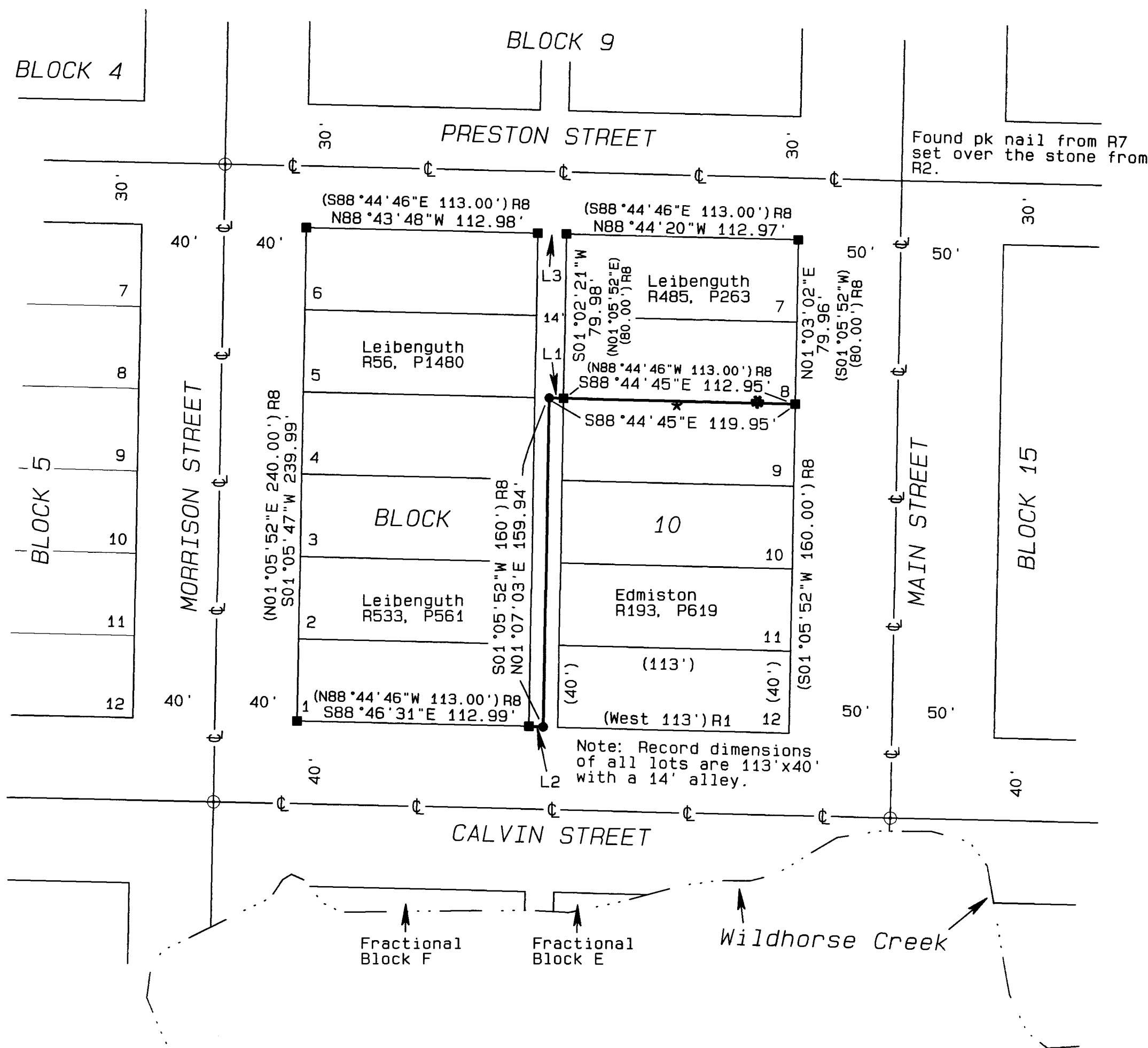

LEGEND

- FOUND A 5/8" IRON REBAR W/ A 1 1/8" ORANGE PLASTIC CAP STAMPED WTS AND 56295LS FROM R8
- SET A 5/8" x 30" IRON REBAR W/ A 1 1/8" ORANGE PLASTIC CAP STAMPED WTS AND 56295LS
- ★ CENTER OF YARD BUSH NEAR LINE
- ⊛ 4 FT DBH YARD TREE ON LINE
- ⊙ COMPUTED POINT
- R1 TOWN OF ADAMS DEED BOOK I, PAGE 777
- R2 COUNTY SURVEY Q-1122-C
- R3 COUNTY SURVEY 92-40-B
- R4 COUNTY SURVEY 93-59-B
- R5 COUNTY SURVEY 96-31-B
- R6 COUNTY SURVEY 03-139-B
- R7 COUNTY SURVEY 07-113-B
- R8 COUNTY SURVEY 08-144-B

LINE TABLE

LINE	BEARING	DISTANCE
L1	N88°44'45"W	7.00'
L2	S88°16'35"E	7.00'
L3	N88°35'29"W	13.99'

REGISTERED PROFESSIONAL LAND SURVEYOR

*Stephen K. Haddock*  
OREGON  
JULY 9, 2001  
STEPHEN K. HADDOCK  
56295LS  
RENEWS 6-30-025

RECEIVED BY  
Umatilla County Surveyor  
Date: 10/3/23  
Rec'd By: CT  
No.: 23-084-B

**SURVEY FOR**  
Mr. Walt Leibenguth  
P.O. Box 33  
Adams, OR 97810  
LOCATION: SE1/4, S4, T3N, R34E,  
W.M., Umatilla County, Oregon

PROJECT DATE: August 28, 2023  
Project No. 23-18      SCALE: 1" = 50'  
**WITNESS TREE SURVEYING**  
Stephen K. Haddock, PLS  
P.O. Box 6  
Pilot Rock, Oregon 97868  
(541) 443-2922