

# RECORD OF SURVEY

SW 1/4 OF THE SW 1/4 OF SECTION 22,  
TOWNSHIP 5 NORTH, RANGE 28 EAST, W.M.  
UMATILLA COUNTY, OREGON.

## RECORDS OF REFERENCE

- 1: UMATILLA COUNTY SURVEY NO. 16-057-C, RECORDED 5-10-2016.
- 2: UMATILLA COUNTY SURVEY NO. N-094-B, DATED 8-09-1977.
- 3: UMATILLA COUNTY LAND CORNER RECORD P13-09-040-A
- 4: UMATILLA COUNTY SURVEY NO. 06-045-A, DATED 3-14-2006.

## MONUMENT TABLE

- |  |
|--|
| <p>(A) SW CORNER SECTION 22. HELD BRASS CAP PER SURVEY NO. 09-040-A.</p> <p>(B) SOUTH QUARTER CORNER OF SECTION 22. HELD BRASS CAP PER SURVEY NO. J-002-B.</p> <p>(C) EAST QUARTER CORNER OF SECTION 22. HELD BPA ALUMINUM CAP, ORIGIN UNKNOWN. REPORTED ON SURVEY NO. 06-045-A.</p> <p>(D) NORTH QUARTER CORNER OF SECTION 22. HELD BRASS CAP PER SURVEY NO. 88-045-C.</p> <p>(E) WEST QUARTER CORNER OF SECTION 22. RECORD BRASS CAP NOT FOUND. COMPUTED LOCATION PER FOUND REFERENCES AS SHOWN IN 'DETAIL-A' PER LAND CORNER RECORD P13-09-040-A.</p> |
|--|

## LEGEND

- SECTION OR QUARTER SECTION CORNER FOUND AND HELD, AS NOTED.
- FOUND 5/8" REBAR WITH RED PLASTIC CAP PER 16-057-C (1), UNLESS NOTED OTHERWISE.
- SET 5/8" X 30" STEEL REBAR WITH PINK PLASTIC CAP, MARKED "KENNY LS 89374".
- COMPUTED POSITION, NOTHING FOUND OR SET.
- MARKER IDENTIFIER, SEE MONUMENT TABLE FOR DETAILS.
- BARBED WIRE FENCE
- COUNTY ROAD
- RECORD DATA REFERENCE, SEE TABLE.

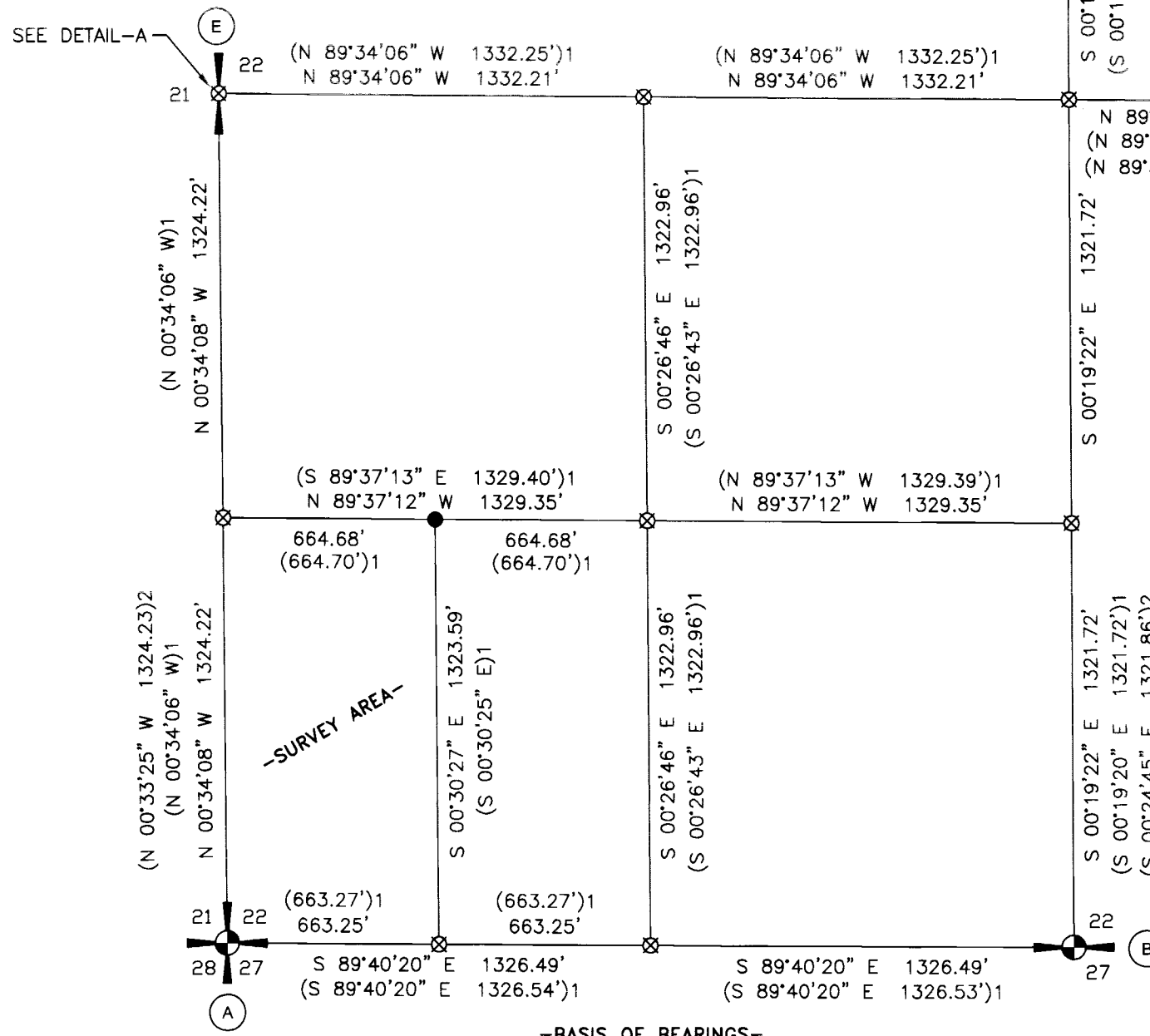

## SURVEY NARRATIVE

THIS SURVEY HAS BEEN PREPARED AT THE REQUEST OF UMATILLA COUNTY TO MARK THE BOUNDARIES OF THAT PROPERTY OBTAINED BY SHERIFF'S DEED RECORDED UNDER BOOK 149, PAGES 479-491, DESCRIBED AS FOLLOWS: THE WEST HALF OF THE SOUTHWEST QUARTER OF THE SOUTHWEST QUARTER OF SECTION 22, T5N, R28E, W.M. THIS PROPERTY WAS PARTIALLY SURVEYED IN 2016 PER SURVEY NO. 16-057-C (1).

I HOLD ALL SECTION MONUMENTATION AS NOTED HEREON AND SUBDIVIDE SECTION 22 PER THE 2009 MANUAL OF SURVEYING INSTRUCTIONS. THE RESULT FITS MEASUREMENT REPORTED IN SURVEY 16-057-C WELL. I ALSO HOLD ALL MONUMENTATION FOUND PER SURVEY 16-057-C.

THE WEST QUARTER CORNER OF SECTION 22 WAS COMPUTED BY DISTANCE-DISTANCE INTERSECTION FROM FOUND REFERENCES REPORTED ON LAND CORNER RECORD P13-09-040-A (3).

A PORTION OF THE PROPERTY IS LEASED FOR ROCK STOCKPILING. ENCROACHMENT OUTSIDE OF THE LEASE AREA (AS MONUMENTED BY SURVEY NO. 16-057-C) IS NOTED HEREON. ADDITIONAL ENCROACHMENT BY MOBILE HOME, OUTBUILDINGS, AND DRIVEWAY IS ALSO IDENTIFIED HEREON.

THIS SURVEY WAS PERFORMED USING TWO TOPCON HIPER LITE+ GNSS UNITS OPERATED IN RTK MODE. THE BASIS OF BEARINGS IS SURVEY NO. 16-057-C AS ESTABLISHED BY MEASURE BETWEEN MONUMENTS "A" AND "B" AS SHOWN HEREON. DISTANCES ARE GROUND, INTERNATIONAL FEET.

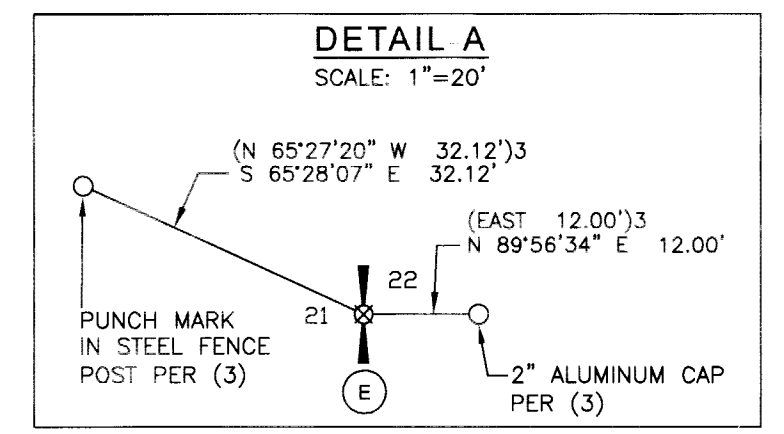

REGISTERED  
PROFESSIONAL  
LAND SURVEYOR

OREGON  
JAN 12, 2016  
MATTHEW PATRICK KENNY  
89374PLS  
RENEWS: 6-30-23

RECEIVED BY  
Umatilla County Surveyor  
Date 6/1/23  
Rec'd By CT  
No. 23-046-B

**KENNY LAND SURVEYING**

P O BOX 447, HEPPNER, OR 97836  
541 379 0242  
www.kennylandsurveying.com

RECORD OF SURVEY				
SW1/4, SW1/4, SECTION 22, T.5N., R.28E., W.M., UMATILLA COUNTY, OREGON				
CLIENT: <b>UMATILLA COUNTY</b>				
PROJECT: 22-52	DR: MPK	CH: MPK	DATE: APRIL 3, 2023	SHEET 1 OF 1

